

# Accessori

## Zubehör



# Accessori / Zubehör

## INDICE / INHALT

ELEMENTI DI ASSEMBLAGGIO <i>BAUTEILE</i>	05
PIEDI E SOSTEGNI <i>FÜSSE UND HALTERUNGEN</i>	45
ACCESSORI PER RIPARI E SPORTELLI <i>ZUBEHÖR FÜR SCHUTZVORRICHTUNGEN UND TÜREN</i>	61
GUARNIZIONI E PROFILI IN PLASTICA PER PANNELLI <i>DICHTUNGEN UND KUNSTSTOFFPROFILE FÜR PANEELE</i>	83
TAPPI DI CHIUSURA <i>VERSCHLUSSKAPPEN</i>	93



# ELEMENTI DI ASSEMBLAGGIO

## *BAUTEILE*

Cursore 10x10 / Nutenstein 10x10

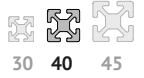
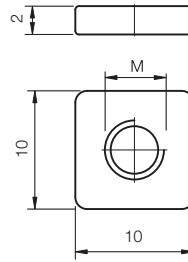
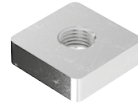

CAVA / NUT	Codice / Code	Descrizione / Beschreibung	Materiale / Material
5	DDDCU0000024	Cursore <b>M4</b> / Nutenstein <b>M4</b>	Acciaio Zinc. / Verzinkter Stahl
5	DDDCU0000025	Cursore <b>M5</b> / Nutenstein <b>M5</b>	Acciaio Zinc. / Verzinkter Stahl

Cursore 15x15 / Nutenstein 15x15

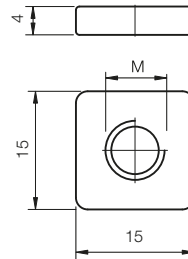
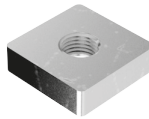

CAVA / NUT	Codice / Code	Descrizione / Beschreibung	Materiale / Material
8 - 11	DDDCU0000040	Cursore <b>M5</b> / Nutenstein <b>M5</b>	Acciaio Zinc. / Verzinkter Stahl
8 - 11	DDDCU0000041	Cursore <b>M6</b> / Nutenstein <b>M6</b>	Acciaio Zinc. / Verzinkter Stahl
8 - 11	DDDCU0000042	Cursore <b>M8</b> / Nutenstein <b>M8</b>	Acciaio Zinc. / Verzinkter Stahl

Cursore 17x17 / Nutenstein 17x17

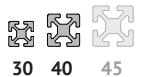
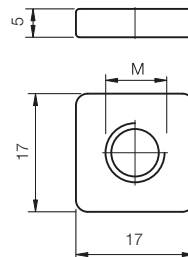
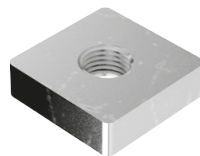

CAVA / NUT	Codice / Code	Descrizione / Beschreibung	Materiale / Material
8 - 11	DDDCU0000043	Cursore <b>M5</b> / Nutenstein <b>M5</b>	Acciaio Zinc. / Verzinkter Stahl
8 - 11	DDDCU0000044	Cursore <b>M6</b> / Nutenstein <b>M6</b>	Acciaio Zinc. / Verzinkter Stahl
8 - 11	DDDCU0000045	Cursore <b>M8</b> / Nutenstein <b>M8</b>	Acciaio Zinc. / Verzinkter Stahl

Cursore sagomato 17x18 / Nutenstein profiliert 17x18

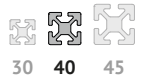
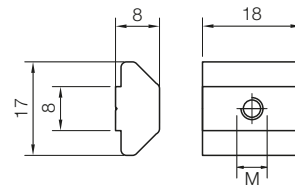
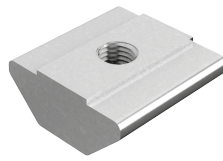

CAVA / NUT	Codice / Code	Descrizione / Beschreibung	Materiale / Material
8	CDDCU0000030	Cursore <b>M4</b> / Nutenstein <b>M4</b>	Acciaio Zinc. / Verzinkter Stahl
8	CDDCU0000031	Cursore <b>M5</b> / Nutenstein <b>M5</b>	Acciaio Zinc. / Verzinkter Stahl
8	DDDCU0000012	Cursore <b>M6</b> / Nutenstein <b>M6</b>	Acciaio Zinc. / Verzinkter Stahl
8	DDDCU0000013	Cursore <b>M8</b> / Nutenstein <b>M8</b>	Acciaio Zinc. / Verzinkter Stahl

Cursore sagomato 18xL / Nutenstein profiliert 18xL

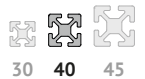
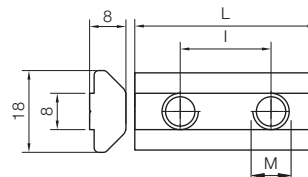
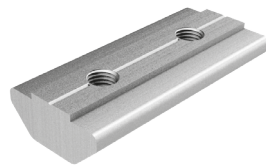

CAVA / NUT	Codice / Code	Descrizione / Beschreibung	Materiale / Material
8	CDDCU0000007	Cursore L= 38 l=20 2F M6 / Nutenstein L=38 l=20 2F M6	All. Burattato / Getrommeltes Alum.
8	CDDCU0000008	Cursore L= 40 l= 20 2F M6 / Nutenstein L=40 l=20 2F M6	All. Burattato / Getrommeltes Alum.
8	CDDCU0000010	Cursore L= 50 l= 30 2F M6/ Nutenstein L=50 l=30 2F M6	All. Burattato / Getrommeltes Alum.
8	CDDCU0000012	Cursore L= 60 l= 40 2F M6 / Nutenstein L=60 l=40 2F M6	All. Burattato / Getrommeltes Alum.
8	CDDCU0000009	Cursore L= 40 l= 25 2F M8 / Nutenstein L=40 l= 25 2F M8	All. Burattato / Getrommeltes Alum.
8	DDDCU0000118	Cursore L= 40 l= 25 2F M8 / Nutenstein L= 40 l=25 2F M8	Acciaio Zinc./Verzinkter Stahl
8	CDDCU0000011	Cursore L= 50 l= 30 2F M8 / Nutenstein L=50 l= 30 2F M8	All. Burattato / Getrommeltes Alum.
8	CDDCU0000013	Cursore L= 60 l= 40 2F M8 / Nutenstein L=60 l= 40 2F M8	All. Burattato / Getrommeltes Alum.
8	DDDCU0000119	Cursore L= 60 l= 40 2F M8 / Nutenstein L= 60 l=30 2F M8	Acciaio Zinc./Verzinkter Stahl

Cursore culla con sferetta 12x22 / Senk-Nutenstein mit Kugel 12x22

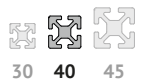
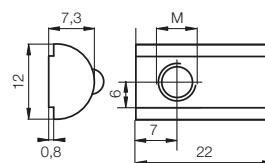

CAVA / NUT	Codice / Code	Descrizione / Beschreibung	Materiale / Material
8	CDDCU0000035	Cursore <b>M4</b> / Nutenstein <b>M4</b>	Acciaio Zinc. / Verzinkter Stahl
8	CDDCU0000037	Cursore <b>M5</b> / Nutenstein <b>M5</b>	Acciaio Zinc. / Verzinkter Stahl
8	CDDCU0000038	Cursore <b>M6</b> / Nutenstein <b>M6</b>	Acciaio Zinc. / Verzinkter Stahl
8	CDDCU0000039	Cursore <b>M8</b> / Nutenstein <b>M8</b>	Acciaio Zinc. / Verzinkter Stahl

Cursore culla con sferetta 10x17 / Senk-Nutenstein mit Kugel 10x17

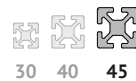
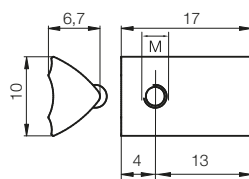

CAVA / NUT	Codice / Code	Descrizione / Beschreibung	Materiale / Material
6	CDDCU0000054	Cursore <b>M3</b> / Nutenstein <b>M3</b>	Acciaio Zinc. / Verzinkter Stahl
6	CDDCU0000055	Cursore <b>M4</b> / Nutenstein <b>M4</b>	Acciaio Zinc. / Verzinkter Stahl
6	CDDCU0000056	Cursore <b>M5</b> / Nutenstein <b>M5</b>	Acciaio Zinc. / Verzinkter Stahl
6	CDDCU0000057	Cursore <b>M6</b> / Nutenstein <b>M6</b>	Acciaio Zinc. / Verzinkter Stahl

Cursore culla con sferetta 7,6x12 / Senk-Nutenstein mit Kugel 7,6x12

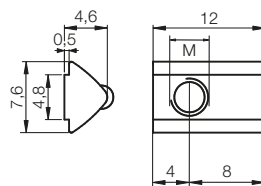

CAVA / NUT	Codice / Code	Descrizione / Beschreibung	Materiale / Material
5	CDDCU0000059	Cursore <b>M4</b> / Nutenstein <b>M4</b>	Acciaio Zinc. / Verzinkter Stahl
5	CDDCU0000060	Cursore <b>M5</b> / Nutenstein <b>M5</b>	Acciaio Zinc. / Verzinkter Stahl
5	CDDCU0000058	Cursore <b>M3</b> / Nutenstein <b>M3</b>	Acciaio Zinc. / Verzinkter Stahl

Cursore culla con sferetta 17x22 / Senk-Nutenstein mit Kugel 17x22

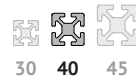
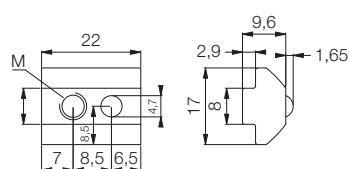
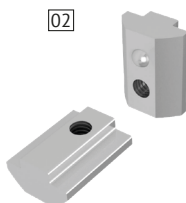
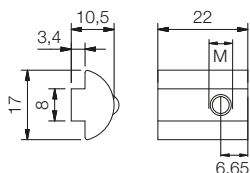

CAVA / NUT	Codice / Code	Rif. / Bez.	Descrizione / Beschreibung	Materiale / Material
8	CDDCU0000042	[01]	Cursore <b>M5</b> / Nutenstein <b>M5</b>	Acciaio Zinc. / Verzinkter Stahl
8	CDDCU0000043	[01]	Cursore <b>M6</b> / Nutenstein <b>M6</b>	Acciaio Zinc. / Verzinkter Stahl
8	CDDCU0000044	[01]	Cursore <b>M8</b> / Nutenstein <b>M8</b>	Acciaio Zinc. / Verzinkter Stahl
8	CDDCU0000032	[02]	Cursore <b>M6</b> / Nutenstein <b>M6</b>	Acciaio Zinc. / Verzinkter Stahl
8	CDDCU0000033	[02]	Cursore <b>M8</b> / Nutenstein <b>M8</b>	Acciaio Zinc. / Verzinkter Stahl



Cursore 13x13 / Nutenstein 13x13

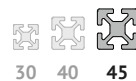
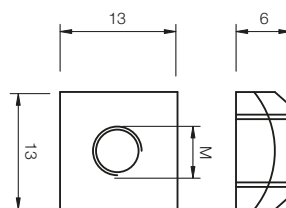
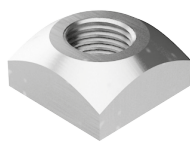

CAVA / NUT	Codice / Code	Descrizione / Beschreibung	Materiale / Material
8	DDDCU0000027	Cursore <b>M4</b> / Nutenstein <b>M4</b>	Acciaio Zinc. / Verzinkter Stahl
8	DDDCU0000029	Cursore <b>M5</b> / Nutenstein <b>M5</b>	Acciaio Zinc. / Verzinkter Stahl
8	DDDCU0000031	Cursore <b>M6</b> / Nutenstein <b>M6</b>	Acciaio Zinc. / Verzinkter Stahl
8	DDDCU0000033	Cursore <b>M8</b> / Nutenstein <b>M8</b>	Acciaio Zinc. / Verzinkter Stahl
8	DDDCU0000014	Cursore <b>M8</b> / Nutenstein <b>M8</b>	Inox / Edelstahl

Cursore con molla 13x13 / Nutenstein mit Feder 13x13

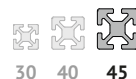
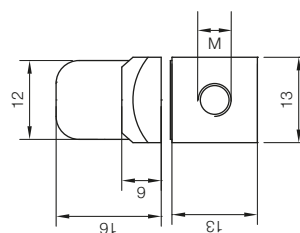
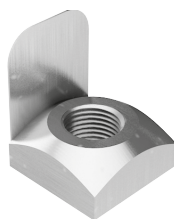

CAVA / NUT	Codice / Code	Descrizione / Beschreibung	Materiale / Material
8	DDDCU0000028	Cursore <b>M4</b> / Nutenstein <b>M4</b>	Acciaio Zinc. / Verzinkter Stahl
8	DDDCU0000030	Cursore <b>M5</b> / Nutenstein <b>M5</b>	Acciaio Zinc. / Verzinkter Stahl
8	DDDCU0000032	Cursore <b>M6</b> / Nutenstein <b>M6</b>	Acciaio Zinc. / Verzinkter Stahl
8	DDDCU0000034	Cursore <b>M8</b> / Nutenstein <b>M8</b>	Acciaio Zinc. / Verzinkter Stahl
8	DDDCU0000015	Cursore <b>M8</b> / Nutenstein <b>M8</b>	Inox / Edelstahl

Cursore 13x20/40 / Nutenstein 13x20/40

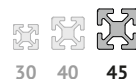
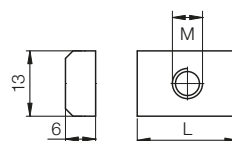

CAVA / NUT	Codice / Code	Descrizione / Beschreibung	Materiale / Material
8	DDDCU0000035	Cursore 13x20 <b>M6</b> / Nutenstein 13x20 <b>M6</b>	Acciaio Zinc. / Verzinkter Stahl
8	DDDCU0000037	Cursore 13x20 <b>M8</b> / Nutenstein 13x20 <b>M8</b>	Acciaio Zinc. / Verzinkter Stahl
8	DDDCU0000039	Cursore 13x40 <b>M8</b> / Nutenstein 13x40 <b>M8</b>	Acciaio Zinc. / Verzinkter Stahl

Cursore con molla 13x20 / Nutenstein mit Feder 13x20

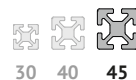
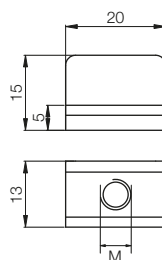

CAVA / NUT	Codice / Code	Descrizione / Beschreibung	Materiale / Material
8	DDDCU0000036	Cursore con molla <b>M6</b> / Nutenstein mit Feder <b>M6</b>	Acciaio Zinc. / Verzinkter Stahl
8	DDDCU0000038	Cursore con molla <b>M8</b> / Nutenstein mit Feder <b>M8</b>	Acciaio Zinc. / Verzinkter Stahl

Cursore 13x81 / Nutenstein 13x81

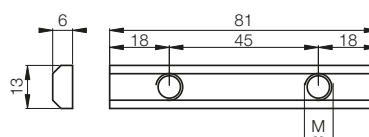

CAVA / NUT	Codice / Code	Descrizione / Beschreibung	Materiale / Material
8	DDDCU0000026	Cursore <b>M8</b> L=81 l=45 / Nutenstein <b>M8</b> L=81 l=45	Acciaio Zinc. / Verzinkter Stahl

Cursore con molla 12x16 / Nutenstein mit Feder 12x16

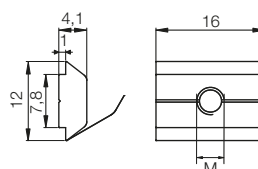
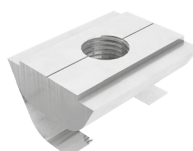

CAVA / NUT	Codice / Code	Descrizione / Beschreibung	Materiale / Material
8	CDDCU0000020	Cursore <b>M4</b> / Nutenstein <b>M4</b>	Acciaio Zinc. / Verzinkter Stahl
8	CDDCU0000021	Cursore <b>M5</b> / Nutenstein <b>M5</b>	Acciaio Zinc. / Verzinkter Stahl
8	CDDCU0000022	Cursore <b>M6</b> / Nutenstein <b>M6</b>	Acciaio Zinc. / Verzinkter Stahl
8	CDDCU0000023	Cursore <b>M8</b> / Nutenstein <b>M8</b>	Acciaio Zinc. / Verzinkter Stahl

Cursore con molla 13,5x20 / Nutenstein mit Feder 13,5x20

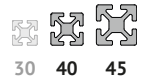
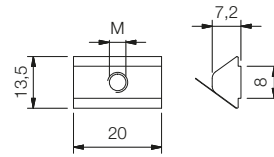
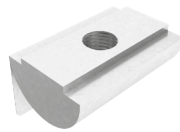

CAVA / NUT	Codice / Code	Descrizione / Beschreibung	Materiale / Material
8	DDDCU0000068	Cursore <b>M5</b> / Nutenstein <b>M5</b>	Acciaio Zinc. / Verzinkter Stahl
8	DDDCU0000069	Cursore <b>M6</b> / Nutenstein <b>M6</b>	Acciaio Zinc. / Verzinkter Stahl
8	DDDCU0000070	Cursore <b>M8</b> / Nutenstein <b>M8</b>	Acciaio Zinc. / Verzinkter Stahl

Cursore con molla 13,8x20 / Nutenstein mit Feder 13,8x20

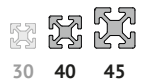
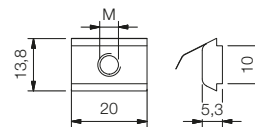
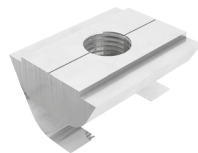

CAVA / NUT	Codice / Code	Descrizione / Beschreibung	Materiale / Material
10	CDDCU0000061	Cursore <b>M4</b> / Nutenstein <b>M4</b>	Acciaio Zinc. / Verzinkter Stahl
10	CDDCU0000062	Cursore <b>M5</b> / Nutenstein <b>M5</b>	Acciaio Zinc. / Verzinkter Stahl
10	CDDCU0000040	Cursore <b>M6</b> / Nutenstein <b>M6</b>	Acciaio Zinc. / Verzinkter Stahl
10	CDDCU0000041	Cursore <b>M8</b> / Nutenstein <b>M8</b>	Acciaio Zinc. / Verzinkter Stahl

Cursore a martello 7,7x16 / Nutenstein mit Hammerprofil 7,7x16

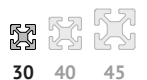
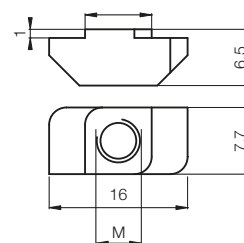
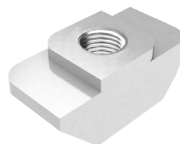

CAVA / NUT	Codice / Code	Descrizione / Beschreibung	Materiale / Material
8	CDDCU0000064	Cursore <b>M4</b> / Nutenstein <b>M4</b>	Acciaio Zinc. / Verzinkter Stahl
8	DDDCU0000078	Cursore <b>M4</b> / Nutenstein <b>M4</b>	Inox / Edelstahl
8	CDDCU0000027	Cursore <b>M5</b> / Nutenstein <b>M5</b>	Acciaio Zinc. / Verzinkter Stahl
8	DDDCU0000079	Cursore <b>M5</b> / Nutenstein <b>M5</b>	Inox / Edelstahl
8	CDDCU0000029	Cursore <b>M6</b> / Nutenstein <b>M6</b>	Acciaio Zinc. / Verzinkter Stahl
8	DDDCU0000080	Cursore <b>M6</b> / Nutenstein <b>M6</b>	Inox / Edelstahl

Cursore a martello 9,7x19 / Nutenstein mit Hammerprofil 9,7x19

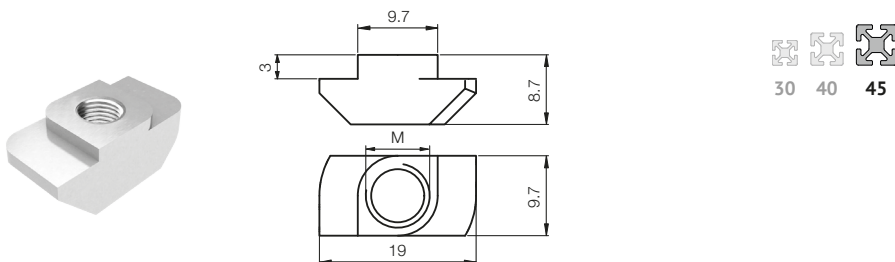

CAVA / NUT	Codice / Code	Descrizione / Beschreibung	Materiale / Material
	10 CDDCU0000053	Cursore <b>M4</b> / Nutenstein <b>M4</b>	Acciaio Zinc. / Verzinkter Stahl
	10 DDDCU0000085	Cursore <b>M4</b> / Nutenstein <b>M4</b>	Inox / Edelstahl
	10 CDDCU0000026	Cursore <b>M5</b> / Nutenstein <b>M5</b>	Acciaio Zinc. / Verzinkter Stahl
	10 DDDCU0000086	Cursore <b>M5</b> / Nutenstein <b>M5</b>	Inox / Edelstahl
	10 CDDCU0000028	Cursore <b>M6</b> / Nutenstein <b>M6</b>	Acciaio Zinc. / Verzinkter Stahl
	10 DDDCU0000087	Cursore <b>M6</b> / Nutenstein <b>M6</b>	Inox / Edelstahl
	10 CDDCU0000024	Cursore <b>M8</b> / Nutenstein <b>M8</b>	Acciaio Zinc. / Verzinkter Stahl
	10 DDDCU0000088	Cursore <b>M8</b> / Nutenstein <b>M8</b>	Inox / Edelstahl

Cursore a martello 8x19,5 / Nutenstein mit Hammerprofil 8x19,5

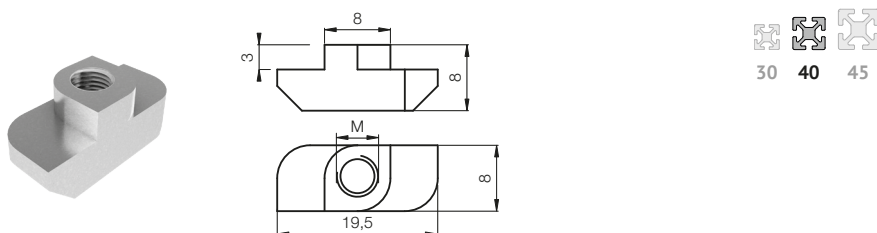

CAVA / NUT	Codice / Code	Descrizione / Beschreibung	Materiale / Material
	8 DDDCU0000089	Cursore <b>M4</b> / Nutenstein <b>M4</b>	Acciaio Zinc. / Verzinkter Stahl
	8 DDDCU0000090	Cursore <b>M5</b> / Nutenstein <b>M5</b>	Acciaio Zinc. / Verzinkter Stahl
	8 DDDCU0000091	Cursore <b>M6</b> / Nutenstein <b>M6</b>	Acciaio Zinc. / Verzinkter Stahl

Cursore con risalto 16x16 / Nutenstein mit Vorsprung 16x16

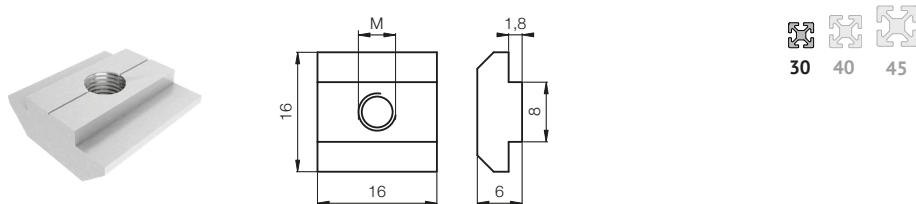

CAVA / NUT	Codice / Code	Descrizione / Beschreibung	Materiale / Material
	8 DDDCU0000092	Cursore <b>M4</b> / Nutenstein <b>M4</b>	Acciaio Zinc. / Verzinkter Stahl
	8 DDDCU0000093	Cursore <b>M5</b> / Nutenstein <b>M5</b>	Acciaio Zinc. / Verzinkter Stahl
	8 DDDCU0000094	Cursore <b>M6</b> / Nutenstein <b>M6</b>	Acciaio Zinc. / Verzinkter Stahl
	8 DDDCU0000095	Cursore <b>M8</b> / Nutenstein <b>M8</b>	Acciaio Zinc. / Verzinkter Stahl

Cursore con risalto 13,5x20 / Nutenstein mit Vorsprung 13,5x20

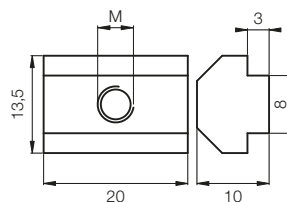
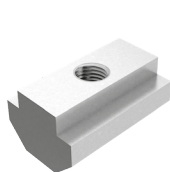

CAVA / NUT	Codice / Code	Descrizione / Beschreibung	Materiale / Material
	8 DDDCU0000096	Cursore <b>M4</b> / Nutenstein <b>M4</b>	Acciaio Zinc. / Verzinkter Stahl
	8 DDDCU0000097	Cursore <b>M5</b> / Nutenstein <b>M5</b>	Acciaio Zinc. / Verzinkter Stahl
	8 DDDCU0000098	Cursore <b>M6</b> / Nutenstein <b>M6</b>	Acciaio Zinc. / Verzinkter Stahl
	8 DDDCU0000099	Cursore <b>M8</b> / Nutenstein <b>M8</b>	Acciaio Zinc. / Verzinkter Stahl

Cursore con risalto 19,5x20 / Nutenstein mit Vorsprung 19,5x20

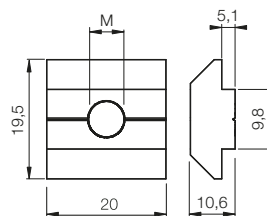
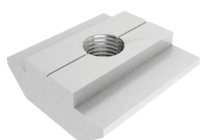

CAVA / NUT	Codice / Code	Descrizione / Beschreibung	Materiale / Material
	10 DDDCU0000100	Cursore <b>M4</b> / Nutenstein <b>M4</b>	Acciaio Zinc. / Verzinkter Stahl
	10 DDDCU0000101	Cursore <b>M5</b> / Nutenstein <b>M5</b>	Acciaio Zinc. / Verzinkter Stahl
	10 DDDCU0000102	Cursore <b>M6</b> / Nutenstein <b>M6</b>	Acciaio Zinc. / Verzinkter Stahl
	10 DDDCU0000103	Cursore <b>M8</b> / Nutenstein <b>M8</b>	Acciaio Zinc. / Verzinkter Stahl

Dispositivo antirotazione / Drehspernung

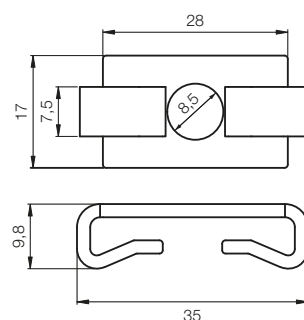
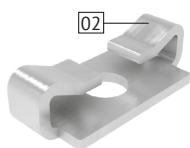
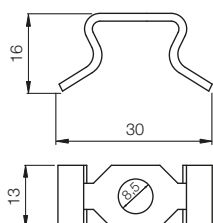
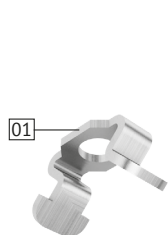

CAVA / NUT	Codice / Code	Rif. / Bez.	Descrizione / Beschreibung	Materiale / Material
	8 CDDCU0000047		Dispositivo antirot. SERIE 45 / Drehspernung SERIE 45	Acciaio Zinc. / Verzinkter Stahl
	8 CDDCU0000063		Dispositivo antirot. SERIE 40 / Drehspernung SERIE 40	Acciaio Zinc. / Verzinkter Stahl

Applicazione / Anwendung

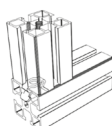

Vite a martello / Schraube mit Hammerprofil

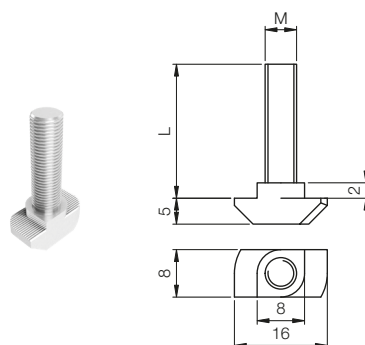

CAVA / NUT	Codice / Code	Descrizione / Beschreibung	Materiale / Material
8	DVIXX0000029	Vite <b>M6 L=12</b> / Schraube <b>M6 L=12</b>	Acciaio Zinc. / Verzinkter Stahl
8	DVIXX0000030	Vite <b>M6 L=16</b> / Schraube <b>M6 L=16</b>	Acciaio Zinc. / Verzinkter Stahl
8	DVIXX0000031	Vite <b>M6 L=20</b> / Schraube <b>M6 L=20</b>	Acciaio Zinc. / Verzinkter Stahl
8	DVIXX0000032	Vite <b>M6 L=25</b> / Schraube <b>M6 L=25</b>	Acciaio Zinc. / Verzinkter Stahl

Vite a martello / Schraube mit Hammerprofil

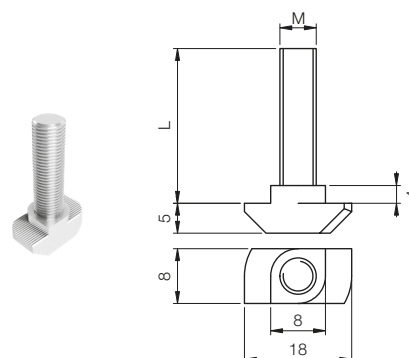

CAVA / NUT	Codice / Code	Descrizione / Beschreibung	Materiale / Material
8	DVIXX0000008	Vite <b>M8 L=16</b> / Schraube <b>M8 L=16</b>	Acciaio Zinc. / Verzinkter Stahl
8	DVIXX0000009	Vite <b>M8 L=20</b> / Schraube <b>M8 L=20</b>	Acciaio Zinc. / Verzinkter Stahl
8	DVIXX0000019	Vite <b>M8 L=20</b> / Schraube <b>M8 L=20</b>	Inox / Edelstahl
8	DVIXX0000010	Vite <b>M8 L=25</b> / Schraube <b>M8 L=25</b>	Acciaio Zinc. / Verzinkter Stahl
8	DVIXX0000020	Vite <b>M8 L=25</b> / Schraube <b>M8 L=25</b>	Inox / Edelstahl
8	DVIXX0000011	Vite <b>M8 L=30</b> / Schraube <b>M8 L=30</b>	Acciaio Zinc. / Verzinkter Stahl
8	DVIXX0000021	Vite <b>M8 L=30</b> / Schraube <b>M8 L=30</b>	Inox / Edelstahl
8	DVIXX0000012	Vite <b>M8 L=35</b> / Schraube <b>M8 L=35</b>	Acciaio Zinc. / Verzinkter Stahl
8	DVIXX0000022	Vite <b>M8 L=35</b> / Schraube <b>M8 L=35</b>	Inox / Edelstahl
8	DVIXX0000013	Vite <b>M8 L=40</b> / Schraube <b>M8 L=40</b>	Acciaio Zinc. / Verzinkter Stahl
8	DVIXX0000023	Vite <b>M8 L=45</b> / Schraube <b>M8 L=45</b>	Inox / Edelstahl
8	DVIXX0000024	Vite <b>M8 L=50</b> / Schraube <b>M8 L=50</b>	Inox / Edelstahl
8	DVIXX0000025	Vite <b>M8 L=55</b> / Schraube <b>M8 L=55</b>	Inox / Edelstahl
8	DVIXX0000026	Vite <b>M8 L=65</b> / Schraube <b>M8 L=65</b>	Inox / Edelstahl

Vite a martello / Schraube mit Hammerprofil

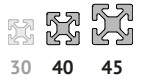
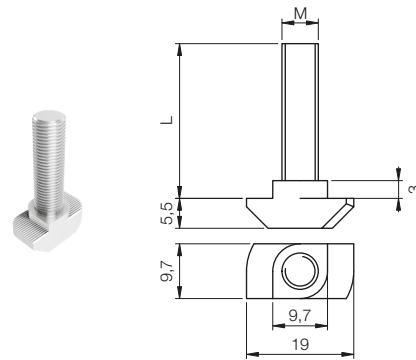

CAVA / NUT	Codice / Code	Descrizione / Beschreibung	Materiale / Material
10	DVIXX0000014	Vite <b>M8 L=20</b> / Schraube <b>M8 L=20</b>	Acciaio Zinc. / Verzinkter Stahl
10	DVIXX0000027	Vite <b>M8 L=20</b> / Schraube <b>M8 L=20</b>	Inox / Edelstahl
10	DVIXX0000015	Vite <b>M8 L=25</b> / Schraube <b>M8 L=25</b>	Acciaio Zinc. / Verzinkter Stahl
10	DVIXX0000028	Vite <b>M8 L=25</b> / Schraube <b>M8 L=25</b>	Inox / Edelstahl
10	DVIXX0000016	Vite <b>M8 L=30</b> / Schraube <b>M8 L=30</b>	Acciaio Zinc. / Verzinkter Stahl
10	DVIXX0000017	Vite <b>M8 L=35</b> / Schraube <b>M8 L=35</b>	Acciaio Zinc. / Verzinkter Stahl
10	DVIXX0000018	Vite <b>M8 L=40</b> / Schraube <b>M8 L=40</b>	Acciaio Zinc. / Verzinkter Stahl

Rondella quadra / Quadratische Unterlegscheibe

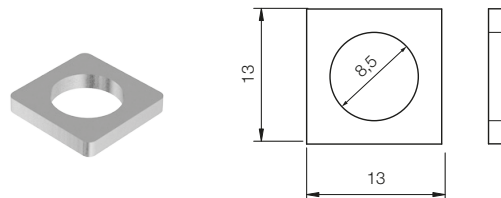

CAVA / NUT	Codice / Code	Descrizione / Beschreibung	Materiale / Material
8	CROY0000013	Rondella quadra 13x13 / Quadratische Unterlegscheibe 13x13	Acciaio Zinc. / Verzinkter Stahl

Vite a testa lunga / Langkopfschraube

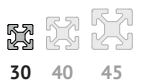
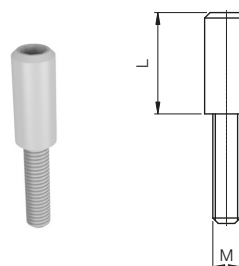

Codice / Code	Descrizione / Beschreibung	Materiale / Material
CVIXX0000008	Vite TCEI LUNGA 5x20 L=18,5 / LANGE TCEI 5x20 Schraube	Acciaio Zinc. / Verzinkter Stahl
DPEXX0000063	Vite TCEI LUNGA 6x10 L=23 (Testa) / LANGE TCEI 6x10 Schraube	Acciaio Zinc. / Verzinkter Stahl
DPEXX0000141	Vite TCEI LUNGA 6x10 L=23 (Testa) / LANGE TCEI 6x10 Schraube	Inox / Edelstahl
DPEXX0000064	Vite TCEI LUNGA 6x16 L=28 / LANGE TCEI 6x16 Schraube	Acciaio Zinc. / Verzinkter Stahl
DPEXX0000065	Vite TCEI LUNGA 6x16 L=58 / LANGE TCEI 6x16 Schraube	Acciaio Zinc. / Verzinkter Stahl

Vite a testa ribassata / Schraube mit Kopfvertiefung

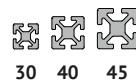
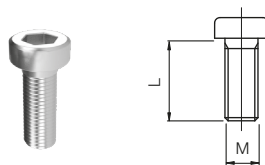

Codice / Code	Descrizione / Beschreibung	Materiale / Material
CVITB0000010	Vite TCEI 6x16 / TCEI 6x16 Schraube	Inox / Edelstahl
CVITB0000011	Vite TCEI 6x16 / TCEI 6x16 Schraube	Acciaio Zinc. / Verzinkter Stahl
CVITB0000012	Vite TCEI 6x20 / TCEI 6x20 Schraube	Inox / Edelstahl
CVITB0000013	Vite TCEI 6x20 / TCEI 6x20 Schraube	Acciaio Zinc. / Verzinkter Stahl
CVITB0000014	Vite TCEI 6x25 / TCEI 6x25 Schraube	Acciaio Zinc. / Verzinkter Stahl
CVITB0000019	Vite TCEI 8x16 / TCEI 8x16 Schraube	Acciaio Zinc. / Verzinkter Stahl
CVITB0000021	Vite TCEI 8x20 / TCEI 8x20 Schraube	Acciaio Zinc. / Verzinkter Stahl
CVITB0000023	Vite TCEI 8x30 / TCEI 8x30 Schraube	Acciaio Zinc. / Verzinkter Stahl
CVITB0000027	Vite TCEI 8x45 / TCEI 8x45 Schraube	Acciaio Zinc. / Verzinkter Stahl

Vite a testa bombata / Rundkopfschraube

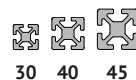
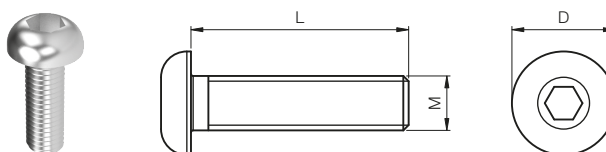

Codice / Code	Descrizione / Beschreibung	Materiale / Material
CVIBB0000027	Vite TBEI 5x12 / TBEI 5x12 Schraube	Acciaio Zinc. / Verzinkter Stahl
CVIBB0000028	Vite TBEI 5x14 / TBEI 5x14 Schraube	Acciaio Zinc. / Verzinkter Stahl
CVIBB0000030	Vite TBEI 5x16 / TBEI 5x16 Schraube	Acciaio Zinc. / Verzinkter Stahl
CVIBB0000032	Vite TBEI 5x20 / TBEI 5x20 Schraube	Acciaio Zinc. / Verzinkter Stahl
CVIBB0000037	Vite TBEI 6x16 / TBEI 6x16 Schraube	Acciaio Zinc. / Verzinkter Stahl
CVIBB0000047	Vite TBEI 8x16 / TBEI 8x16 Schraube	Acciaio Zinc. / Verzinkter Stahl
CVIBB0000048	Vite TBEI 8x20 / TBEI 8x20 Schraube	Acciaio Zinc. / Verzinkter Stahl

Vite Torx / Torx-Schraube

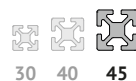
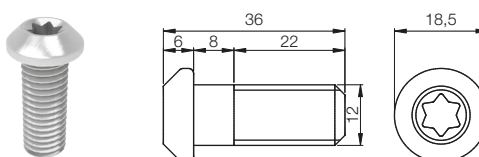

Codice / Code	Descrizione / Beschreibung	Materiale / Material
CVITX0000001	Vite Torx <b>M12x30</b> / Torx-Schraube <b>M12x30</b>	Acciaio Zinc. / Verzinkter Stahl



Piatto di giunzione 30x55 / Verbindungsplatte 30x55

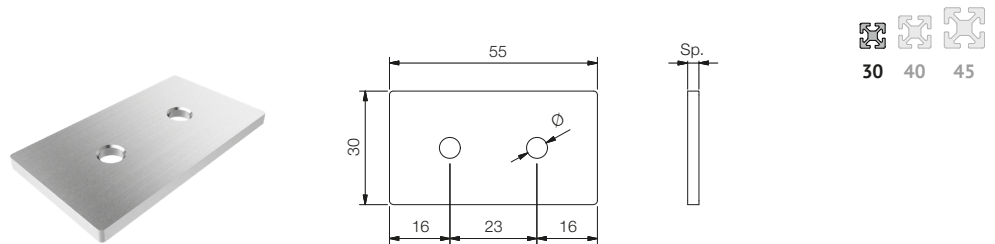

CAVA / NUT	Codice / Code	Descrizione / Beschreibung	Materiale / Material
11	DPSXX0000919	Piatto di giunzione per profili 30 Sp. 3 Fori Ø5,5 <i>Verbindungsplatte für Profile 30 Dicke 3 Löcher Ø5,5</i>	Acciaio Zinc. Verzinkter Stahl
11	DPSXX0000983	Piatto di giunzione per profili 30 Sp. 4 Fori M5 <i>Verbindungsplatte für Profile 30 Dicke 4 Löcher M5</i>	Acciaio Zinc. Verzinkter Stahl

Piatto di giunzione 30x60 / Verbindungsplatte 30x60

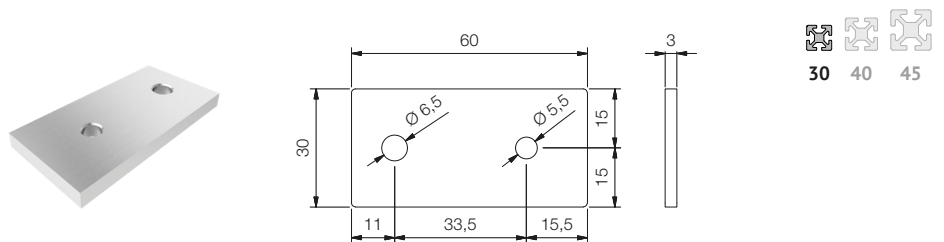

CAVA / NUT	Codice / Code	Descrizione / Beschreibung	Materiale / Material
11	DPSXX0000921	Piatto di giunzione per pannelli FORI Ø5,5 e 6,5 <i>Verbindungsplatte für Paneele LÖCHER Ø5,5 und 6,5</i>	Acciaio Zinc. Verzinkter Stahl

Piatto di fissaggio pannello smontabile / Befestigungs-platte für abnehmb. Paneel

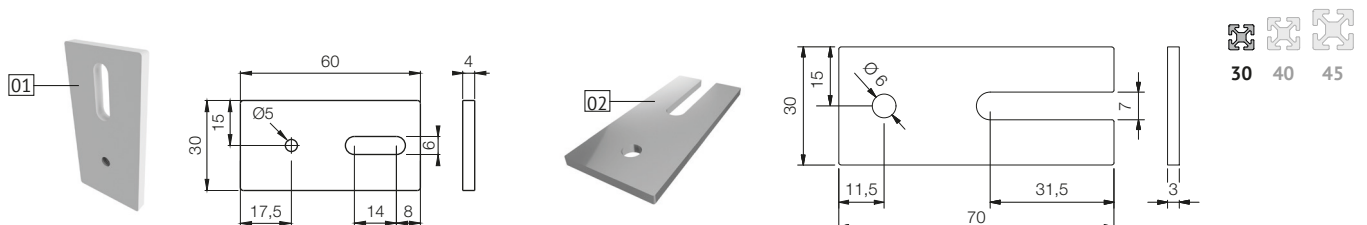

CAVA / NUT	Codice / Code	Rif. / Bez.	Descrizione / Beschreibung	Materiale / Material
11	DPSXX0000981	01	Piatto di fissaggio pannello smontabile <i>Befestigungs-platte für abnehmb. Paneel</i>	Acciaio Zinc. Verzinkter Stahl
11	DPSXX0000992	02	Piatto di fissaggio pannello smontabile <i>Befestigungs-platte für abnehmb. Paneel</i>	Acciaio Zinc. Verzinkter Stahl
11	DPSXX0000959	02	Piatto unione palo/trafersa Fast Line <i>Verbundplatte Pfosten/Querträger Fast Line</i>	Acciaio Zinc. Verzinkter Stahl

Piatto di giunzione 30x80 / Verbindungsplatte 30x80

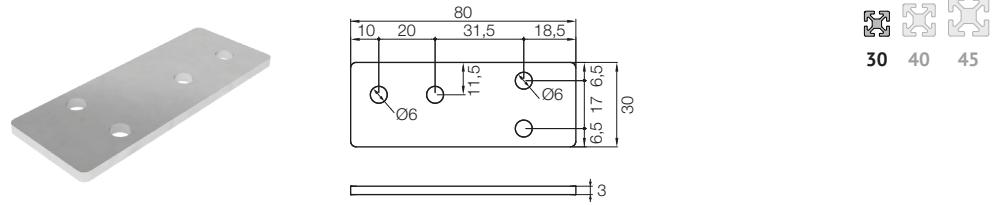

CAVA / NUT	Codice / Code	Descrizione / Beschreibung	Materiale / Material
11	DPSXX0001019	Piatto di Giunzione per profili 30 / Verbindungsplatte für Profile 30	Acciaio Zinc. / Verzinkter Stahl

Piatto di giunzione 30x95 / Verbindungsplatte 30x95

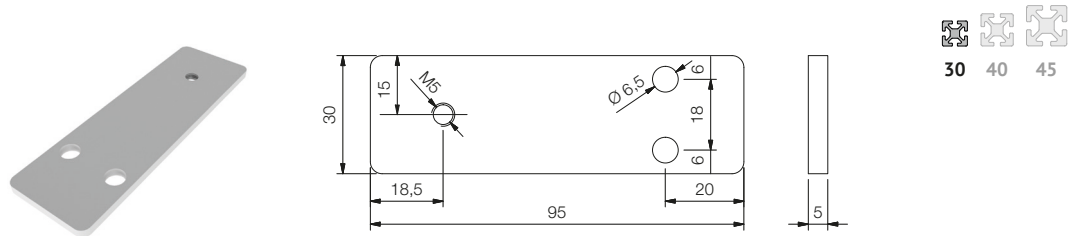

CAVA / NUT	Codice / Code	Descrizione / Beschreibung	Materiale / Material
11	DPSXX0000985	Piatto di giunzione per pannello smontabile Fast Line Verbindungsplatte für Klapppaneel Fast Line	Acciaio Zinc. Verzinkter Stahl

Piatto per fissaggio pendoli universale / Verbundplatte für universelle Pendelbefestigung

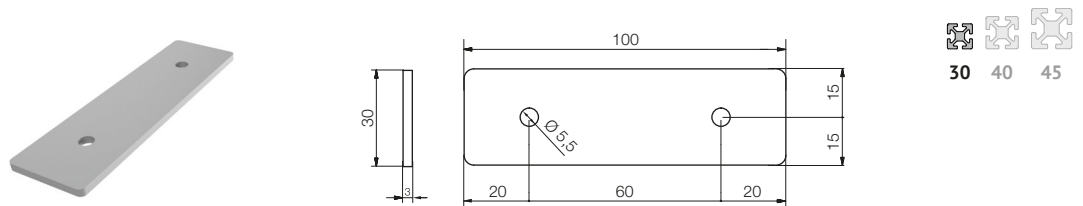

CAVA / NUT	Codice / Code	Descrizione / Beschreibung	Materiale / Material
11	DPSXX0001001	Piatto per fissaggio pendoli universale Verbundplatte für universelle Pendelbefestigung	Acciaio Zinc. Verzinkter Stahl

Piatto di unione tra prof. 45x45 e 30x30 / Verbundplatte zwischen prof.45x45 und 30x30

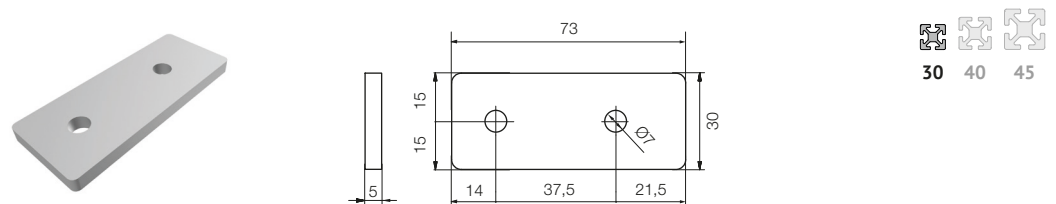

CAVA / NUT	Codice / Code	Descrizione / Beschreibung	Materiale / Material
11	DPSXX0000975	Piatto di unione tra prof. 45x45 e 30x30 Verbundplatte zwischen Prof.45x45 und 30x30	Acciaio Zinc. Verzinkter Stahl

**Piatto di giunzione 40x80 / Verbindungsplatte 40x80**

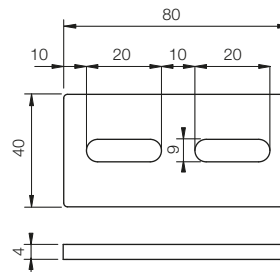

CAVA / NUT	Codice / Code	Descrizione / Beschreibung	Materiale / Material
8	DPSXX0001708	Piatto di giunzione per profili 40 e 45 / Verbindungsplatte für Profile 40 und 45	Acciaio Zinc. / Verzinkter Stahl
8	DPSXX0001709	Piatto di giunzione per profili 40 e 45 / Verbindungsplatte für Profile 40 und 45	Inox / Edelstahl

**Applicazione / Anwendung**

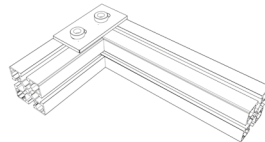

**Piatto di giunzione 40x120 / Verbindungsplatte 40x120**

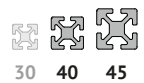
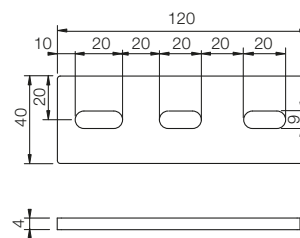

CAVA / NUT	Codice / Code	Descrizione / Beschreibung	Materiale / Material
8	DPSXX0001710	Piatto di giunzione 3 fori / Verbindungsplatte 3 Löcher	Acciaio Zinc. / Verzinkter Stahl

**Applicazione / Anwendung**

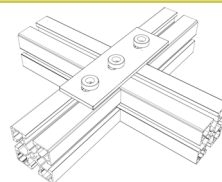

**Piatto di giunzione 40x130 / Verbindungsplatte 40x130**

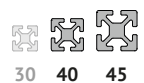
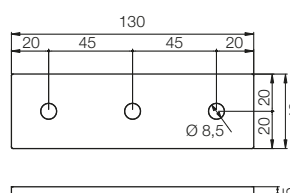
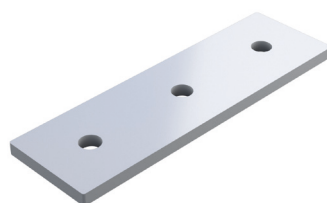

CAVA / NUT	Codice / Code	Descrizione / Beschreibung	Materiale / Material
8	DPSXX0000971	Piatto di giunzione 3 fori / Verbindungsplatte 3 Löcher	Acciaio Zinc. / Verzinkter Stahl

### Piatto di giunzione 80x160 / Verbindungsplatte 80x160

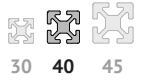
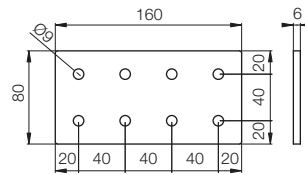

CAVA / NUT	Codice / Code	Descrizione / Beschreibung	Materiale / Material
8	DPSXX0001711	Piatto di giunzione 8 fori / Verbindungsplatte 8 Löcher	Acciaio Zinc. / Verzinkter Stahl
<b>Applicazione / Anwendung</b>			

### Piatto di giunzione 45x90 / Verbindungsplatte 45x90

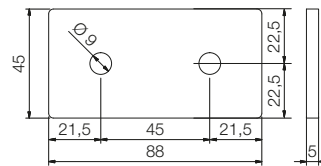
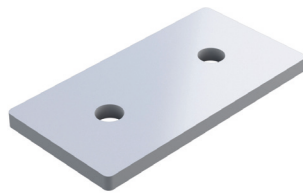

CAVA / NUT	Codice / Code	Descrizione / Beschreibung	Materiale / Material
8	DPSXX0000976	Piatto di giunzione per profili 45 / Verbindungsplatte für Profile 45	Acciaio Zinc. / Verzinkter Stahl

### Piatto di giunzione 90x180 / Verbindungsplatte 90x180

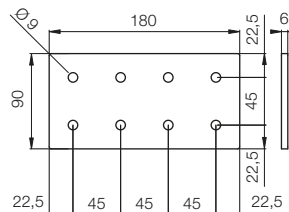

CAVA / NUT	Codice / Code	Descrizione / Beschreibung	Materiale / Material
8	DPSXX0001712	Piatto di giunzione per profili 90 / Verbindungsplatte für Profile 90	Acciaio Zinc. / Verzinkter Stahl
<b>Applicazione / Anwendung</b>			

Angolare di rinforzo / Verstärkungswinkel

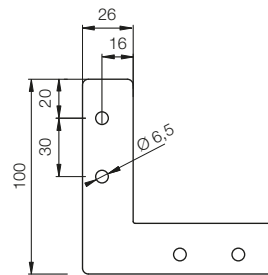
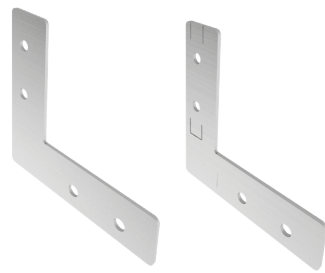

CAVA / NUT	Codice / Code	Descrizione / Beschreibung	Materiale / Material
	11 DANXX0000097	Angolare di rinforzo per Fast Line Winkelverstärkung für Fast Line	Acciaio Zinc. Verzinkter Stahl
	11 DANXX0000096	Angolare di rinforzo con alette per Fast Line Winkelverstärkung mit Laschen für Fast Line	Acciaio Zinc. Verzinkter Stahl
	8 DPSXX0001012	Angolare di rinforzo per 30 strutturale Winkelverstärkung für 30 strukturell	Acciaio Zinc. Verzinkter Stahl

Angolare 30x30 / Winkelstück 30x30

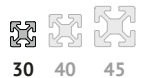
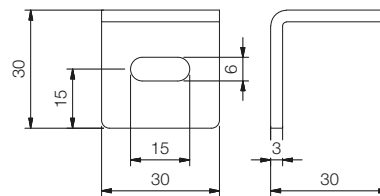
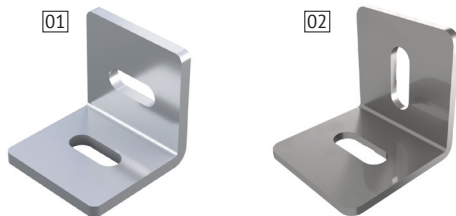

CAVA / NUT	Codice / Code	Rif. / Bez.	Descrizione / Beschreibung	Materiale / Material
	8 DANXX0000042	01	Angolare 30x30 con asole / Winkel 30x30 mit Osen	Acciaio Zinc. / Verzinkter Stahl
	8 DSPXX0000105	02	Angolare 30x30 Sp. 2 / Winkel 30x30 Dicke 2	Acciaio Zinc. / Verzinkter Stahl

Angolare 40x40 / Winkelstück 40x40

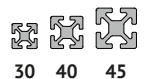
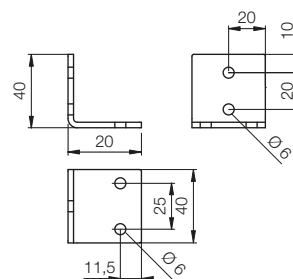

CAVA / NUT	Codice / Code	Descrizione / Beschreibung	Materiale / Material
	8 DANXX0000054	Angolare fissaggio scorrevoli / Schiebehaltewinkel	Acciaio Zinc. / Verzinkter Stahl
	8 DANXX0000053	Angolare fissaggio scorrevoli / Schiebehaltewinkel	Inox / Edelstahl

Angolare 30x50 / Winkelstück 30x50

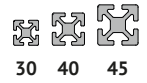
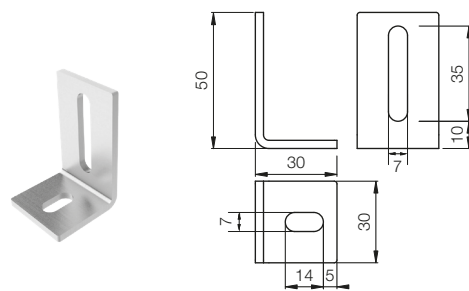

CAVA / NUT	Codice / Code	Descrizione / Beschreibung	Materiale / Material
8	DANXX0000067	Angolare leggero asolato / Leichter Winkel mit Ösen	Acciaio Zinc. / Verzinkter Stahl

Lamierino di fissaggio Serie 30-60 / Befestigungsblech Serie 30-60

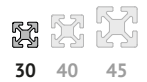
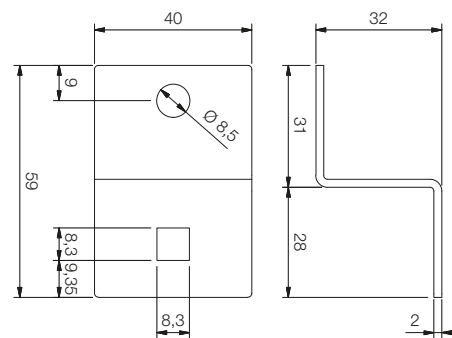

CAVA / NUT	Codice / Code	Descrizione / Beschreibung	Materiale / Material
11	DFXXX0000007	Lamierino di fissaggio profilo 30 con 60 / Befestigungsblech Profil 30 mit 60	Acciaio Zinc. / Verzinkter Stahl

Lamierino di fissaggio Serie 30-40 / Befestigungsblech Serie 30-40

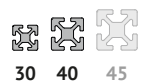
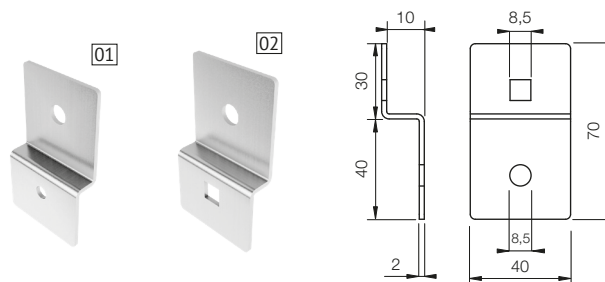

CAVA / NUT	Codice / Code	Rif. / Bez.	Descrizione / Beschreibung	Materiale / Material
11	DFXXX0000035	01	Fissaggio profilo 30 con 40 / Profilbefestigung 30 mit 40	Acciaio Zinc. / Verzinkter Stahl
11	DFXXX0000036	02	Fissaggio profilo 30 con 40 + sede per dado Profilbefestigung 30 mit 40 + platz für mutter	Acciaio Zinc. Verzinkter Stahl

Lamierino di fissaggio Serie 30-45 / Befestigungsblech Serie 30-45

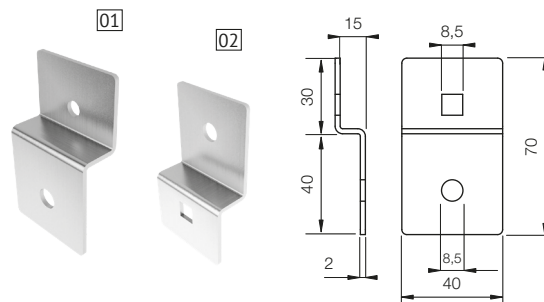

CAVA / NUT	Codice / Code	Rif. / Bez.	Descrizione / Beschreibung	Materiale / Material
	11	DFXXX0000037	[01] Lamierino di fissaggio profilo 30 con 45 <i>Befestigungsblech Profil 30 mit 45</i>	Acciaio Zinc. <i>Verzinkter Stahl</i>
	11	DFXXX0000038	[02] Lamierino di fissaggio profilo 30 con 45 + sede per dado <i>Befestigungsblech Profil 30 mit 45+ sitz für mutter</i>	Acciaio Zinc. <i>Verzinkter Stahl</i>

Lamierino di fissaggio Profilo 60 con Profilo 30 / Profilbefestigungsblech 60 mit 30

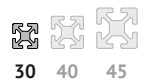
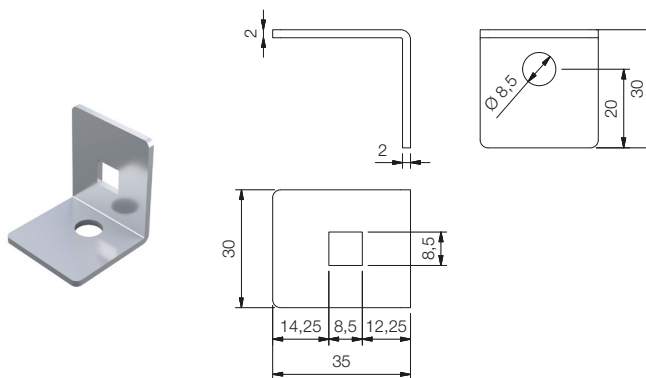

CAVA / NUT	Codice / Code	Descrizione / Beschreibung	Materiale / Material	
	11	DANXX0000169	Lamierino di fissaggio profilo 60 con 30 / <i>Befestigungsblech profil 60 mit 30</i>	Acciaio Zinc. / <i>Verzinkter Stahl</i>

Piatto di rinforzo / Verstärkungsplatte

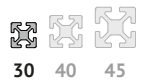
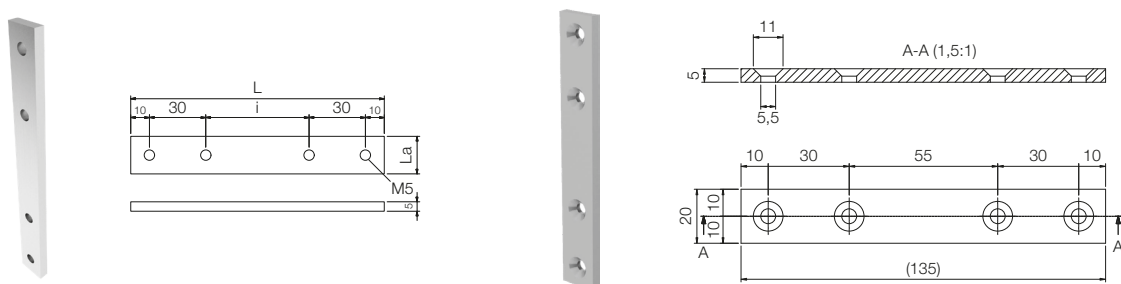

CAVA / NUT	Codice / Code	Descrizione / Beschreibung	Materiale / Material	
	8	DPSXX0001021	Piatto per rinforzo interno angoli - 4 fori <b>M5</b> L=140 La= 15 i=60 <i>Innere Winkelverstärkungsplatte - 4 Bohr. M5 L=140 Br.= 15 i=60</i>	Acciaio Zinc. <i>Verzinkter Stahl</i>
	8	DPSXX0000967	Piatto di serraggio 4 fori svasati <b>M5</b> L=135 La= 20 i=55 <i>Schließplatte 4 Bohrung mit Senkung M5 L=135 Br.= 20 i=55</i>	Acciaio Zinc. <i>Verzinkter Stahl</i>

Morsetto bloccaggio sovrapposto profili / Sperrklemme über Profil

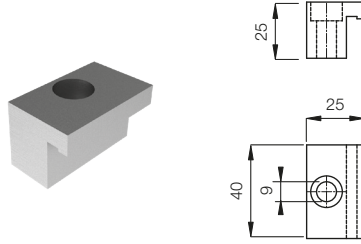

CAVA / NUT	Codice / Code	Descrizione / Beschreibung	Materiale / Material
8	DMSXX0000051	Morsetto bloccaggio sovrapposto / Sperrklemme überlagert	Acciaio Zinc. / Verzinkter Stahl
<b>Applicazione / Anwendung</b>			

Giunzione interna / Innenverbindung

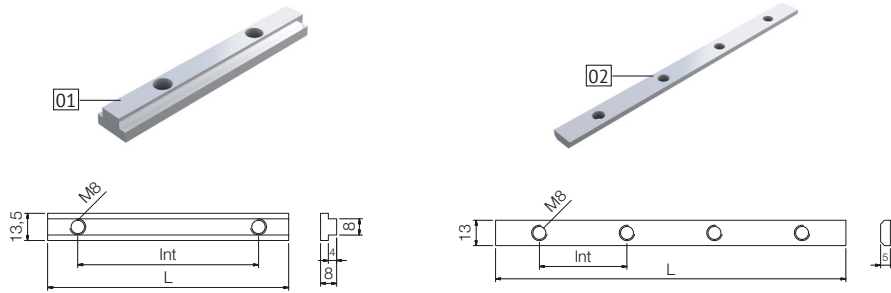
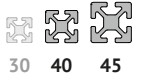

CAVA / NUT	Codice / Code	Rif. / Bez.	Descrizione / Beschreibung	Materiale / Material
8	CGIPR0000079	01	Giunzione interna lineare con scalino L=90 - 2 fori int.=45 Interne, lineare Verbindung mit Stufe L=90 - 2 Löcher Inn.=45	Acciaio Zinc. Verzinkter Stahl
8	CGIPR0000078	01	Giunzione interna lineare con scalino L=180 - 4 fori int.=45 Interne, lineare Verbindung mit Stufe L=180 - 4 Löcher Inn.=45	Acciaio Zinc. Verzinkter Stahl
8	CGIPR0000077	02	Giunzione interna lineare con scalino L=120 - 2 fori int.=90 Interne, lineare Verbindung mit Stufe L=120 - 2 Löcher Inn.=90	Acciaio Zinc. Verzinkter Stahl
8	CGIPR0000073	02	Giunzione interna lineare sagomato L=180 - 4 fori int.=45 Interne, lineare Verbindung, geformt L=180 - 4 Löcher Inn.=45	Acciaio Zinc. Verzinkter Stahl
<b>Applicazione / Anwendung</b>				



**Giunzione interna sagomata 4 fori / Innenverbindung, profiliert, 4 Bohrungen**

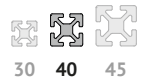
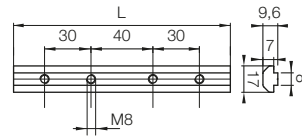
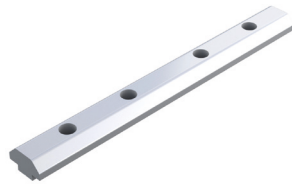

CAVA / NUT	Codice / Code	Descrizione / Beschreibung	Materiale / Material
8	CGIPR0000076	Giunzione interna sagomata lineare L=140 <i>Interne, lineare Verbindung, geformt L=180 - 4 Löcher Inn.=45</i>	Acciaio Zinc. Verzinkter Stahl

**Applicazione / Anwendung**

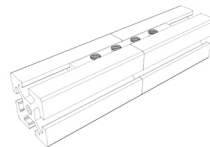

**Giunzione interna bombata 2 fori / Innenverbindung, gerundet, 2 Bohrungen**

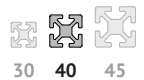
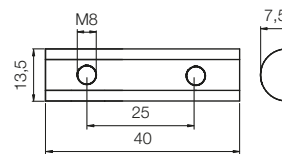

CAVA / NUT	Codice / Code	Descrizione / Beschreibung	Materiale / Material
8	CGIPR0000106	Giunzione interna bombata lineare a culla CAVA8 M8 <i>Interne gewölbte und lineare Verbindung mit Sitz NUT8 M8</i>	Acciaio Zinc. Verzinkter Stahl

**Applicazione / Anwendung**

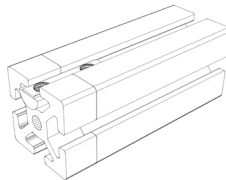

**Giunzione interna con sferetta / Innenverbindung mit Kugel**

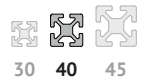
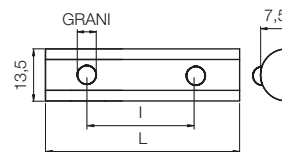

CAVA / NUT	Codice / Code	Descrizione / Beschreibung	Materiale / Material
8	CGIPR0000103	Giunzione interna con sferetta L=40 I=25,2 GRANI M8 <i>Innenverbindung mit Kugel L=40 I=25,2 GEWINDEST. M8</i>	Acciaio Zinc. Verzinkter Stahl
8	CGIPR0000104	Giunzione interna con sferetta L=60 I=50 GRANI M6 <i>Innenverbindung mit Kugel L=60 I=50 GEWINDEST. M6</i>	Acciaio Zinc. Verzinkter Stahl
8	CGIPR0000105	Giunzione interna con sferetta L=80 I=65,7 GRANI M8 <i>Innenverbindung mit Kugel L=80 I=65,7 GEWINDEST. M8</i>	Acciaio Zinc. Verzinkter Stahl

**Applicazione / Anwendung**

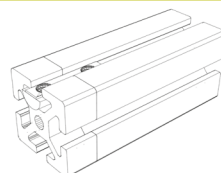

Giunzione interna 45° per serie 30 / Innenverbindung 45° für Serie 30

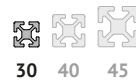
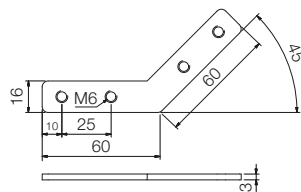
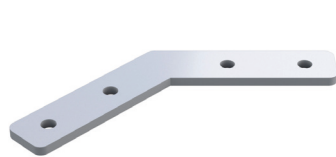

CAVA / NUT	Codice / Code	Descrizione / Beschreibung	Materiale / Material
8-11	CGIPR0000088	Giunzione interna 45° per Serie 30 / Innenverbindung 45° für Baureihe 30	Acciaio Zinc. / Verzinkter Stahl

Giunzione interna 90° per serie 30 / Innenverbindung 90° für Serie 30

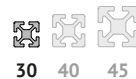
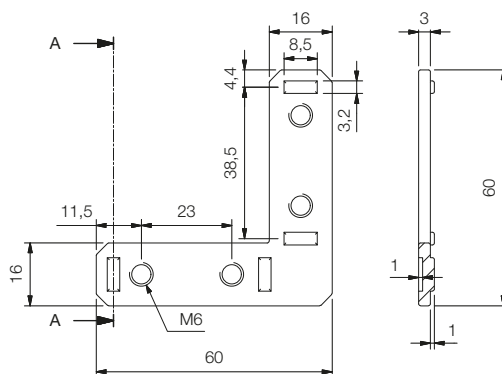

CAVA / NUT	Codice / Code	Descrizione / Beschreibung	Materiale / Material
8	CGIPR0000089	Giunzione interna 90° per Serie 30 / Innenverbindung 90° für Baureihe 30	Acciaio Zinc. / Verzinkter Stahl

Giunzione interna 30° / Innenverbindung 30°

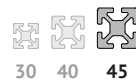
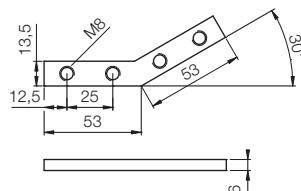

CAVA / NUT	Codice / Code	Descrizione / Beschreibung	Materiale / Material
8	CGIPR0000066	Giunzione interna 30° / Innenverbindung 30°	Acciaio Zinc. / Verzinkter Stahl

Applicazione / Anwendung

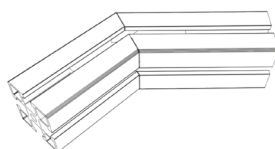

**Giunzione interna 45° / Innenverbindung 45°**

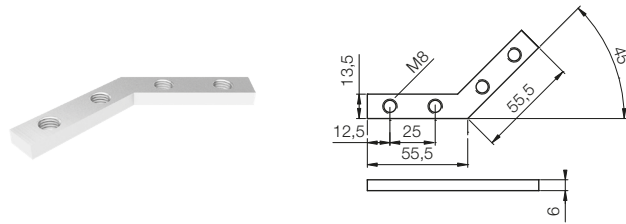

CAVA / NUT	Codice / Code	Descrizione / Beschreibung	Materiale / Material
8	CGIPR0000067	Giunzione interna 45° / Innenverbindung 45°	Acciaio Zinc. / Verzinkter Stahl

**Applicazione / Anwendung**



**Giunzione interna 60° / Innenverbindung 60°**

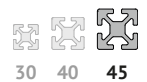
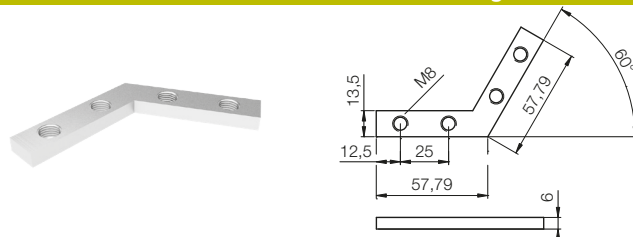

CAVA / NUT	Codice / Code	Descrizione / Beschreibung	Materiale / Material
8	CGIPR0000068	Giunzione interna 60° / Innenverbindung 60°	Acciaio Zinc. / Verzinkter Stahl

**Applicazione / Anwendung**

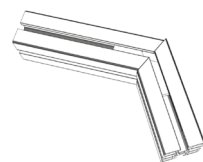

**Giunzione interna 90° / Innenverbindung 90°**

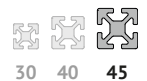
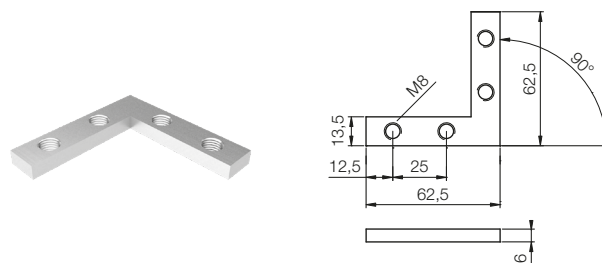

CAVA / NUT	Codice / Code	Descrizione / Beschreibung	Materiale / Material
8	CGIPR0000069	Giunzione interna 90° / Innenverbindung 90°	Acciaio Zinc. / Verzinkter Stahl

**Applicazione / Anwendung**



Giunzione interna snodata / Innenverbindung schwenkbar

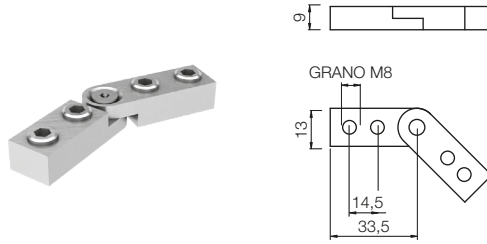

CAVA / NUT	Codice / Code	Descrizione / Beschreibung	Materiale / Material
8	CGIPR0000015	Giunzione interna snodata con grani M8 Gelenk-Innenverbindung mit Gewindestiften M8	Acciaio Zinc. Verzinkter Stahl
<b>Applicazione / Anwendung</b>			

Giunzione interna snodata / Innenverbindung schwenkbar

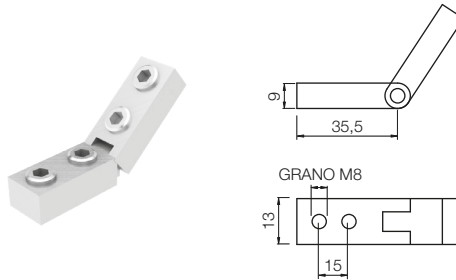

CAVA / NUT	Codice / Code	Descrizione / Beschreibung	Materiale / Material
8	CGIPR0000115	Giunzione interna snodata ortogonale con grani M8 Gelenk-Innenverbindung rechth. mit Gewindestiften M8	Acciaio Zinc. Verzinkter Stahl
<b>Applicazione / Anwendung</b>			

Giunzione interna ortogonale / Rechtwinklige Innenverbindung

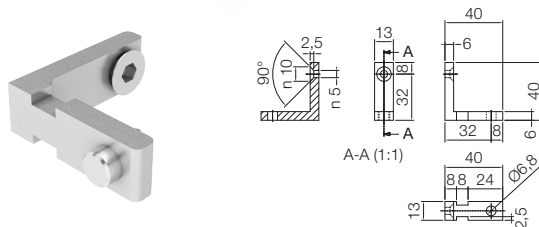

CAVA / NUT	Codice / Code	Descrizione / Beschreibung	Materiale / Material
8	CGIPR0000014	Giunzione interna ortogonale con grani M8 Innenverbindung rechtwinklig mit Gewindestiften M8	Acciaio Zinc. Verzinkter Stahl
<b>Applicazione / Anwendung</b>			

**Giunto interno pieghevole / Innenverbindung kippbar**

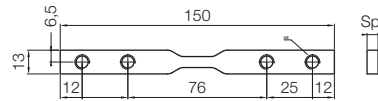
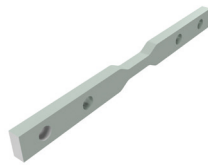

CAVA / NUT	Codice / Code	Descrizione / Beschreibung	Materiale / Material
8	GGIPR0000007	Giunto interno pieghevole Sp. 6 mm / Innenverbindung kippbar Dicke 6 mm	Acciaio Zinc. / Verzinkter Stahl
8	GGIPR0000008	Giunto interno pieghevolei Sp. 4 mm / Innenverbindung kippbar Dicke 4 mm	Acciaio Zinc. / Verzinkter Stahl

**Giunzione interna snodata tonda / Innenverbindung, schwenkbar, rund**

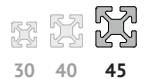
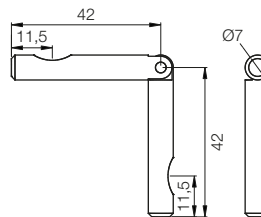

CAVA / NUT	Codice / Code	Descrizione / Beschreibung	Materiale / Material
8	CGIPR0000016	Giunzione interna snodata con grani M6 / Gelenk-Innenverbindung mit Gewindestiften M6	Acciaio Zinc. / Verzinkter Stahl

**Giunzione di testa interna / Kopfverbinder innen**

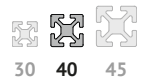
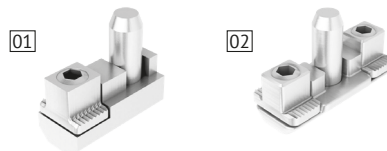

CAVA / NUT	Codice / Code	Rif. / Bez.	Descrizione / Beschreibung	Materiale / Material
8	CGIPR0000020	01	Giunzione di testa singolo M8 / Kopfverbindung einzeln M8	Acciaio Zinc. / Verzinkter Stahl
8	CGIPR0000018	02	Giunzione di testa doppio M8 / Kopfverbindung doppelt M8	Acciaio Zinc. / Verzinkter Stahl

**Applicazione / Anwendung**

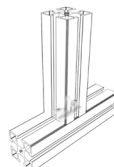

Giunzione di testa interna / Kopfverbinder innen

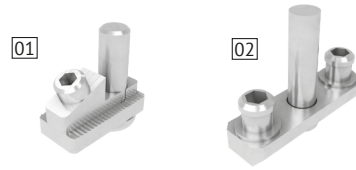

CAVA / NUT	Codice / Code	Rif. / Bez.	Descrizione / Beschreibung	Materiale / Material
8	CFXY0000004	01	Giunzione di testa singolo M8 / Kopfverbindung einzeln M8	Acciaio Zinc. / Verzinkter Stahl
8	CGIPR0000017	02	Giunzione di testa doppio M8 / Kopfverbindung doppelt M8	Acciaio Zinc. / Verzinkter Stahl

Applicazione / Anwendung



Giunzione a nottolino / Verbinder mit Raste

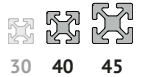

CAVA / NUT	Codice / Code	Descrizione / Beschreibung	Materiale / Material
8	CFXY0000006	Giunzione a nottolino Ø15 / Rastbefestigung Ø15	Acciaio Zinc. / Verzinkter Stahl
8	CFXY0000007	Giunzione a nottolino Ø20 / Rastbefestigung Ø20	Acciaio Zinc. / Verzinkter Stahl

Applicazione / Anwendung

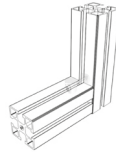

Squadretta 29x29 / Winkel 29x29

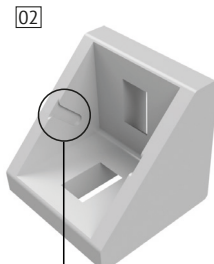
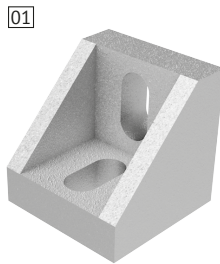

Antirotazione / Drehsperre

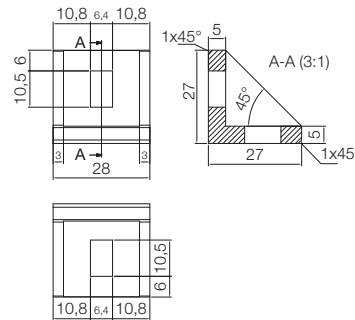

CAVA / NUT	Codice / Code	Rif. / Bez.	Descrizione / Beschreibung	Materiale / Material
8	DSQAL0000006	01	Squadretta 29x29 / Winkel 29x29	Alluminio burattato Getrommeltes Alum.
8	DSQAL0000210	02	Squadretta 29x29 con antirotazione / Winkel 29x29 Drehsperre	Alluminio burattato Getrommeltes Alum.

Squadretta 30x30 NYLON / Winkel 30x30 NYLON

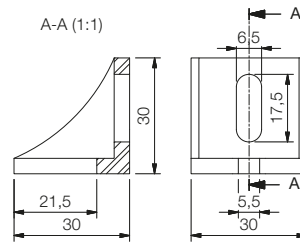
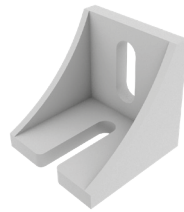

CAVA / NUT	Codice / Code	Descrizione / Beschreibung	Materiale/ Material	Colore / Farbe
8	DANXX0000043	Squadretta 30x30 / Winkel 30x30	Nylon / Nylon	Grigio / Grau

Squadretta di fissaggio 27,5x59 / Befestigungswinkel 27 5x59

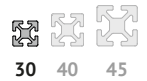
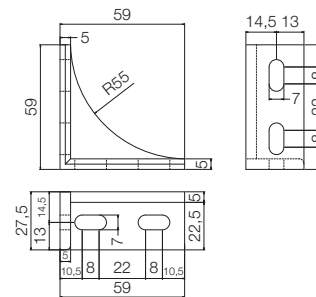

CAVA / NUT	Codice / Code	Descrizione / Beschreibung	Materiale/ Material
8	CANYY0000007	Squadretta di fissaggio 27,5x59 / Befestigungswinkel 27 5x59	All. Sabbiato / Sandgestrahltes Alumin.

Squadretta 13x22 / Winkel 13x22

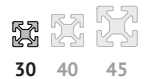
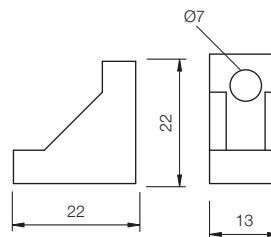
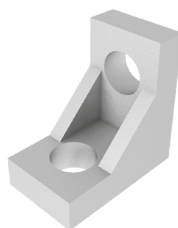

CAVA / NUT	Codice / Code	Descrizione / Beschreibung	Materiale/ Material
8	CANYY0000006	Squadretta 13x22 / Winkel 13x22	All. Sabbiato / Sandgestrahltes Alumin.

Rinforzo / Verstärkung

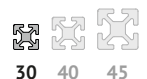
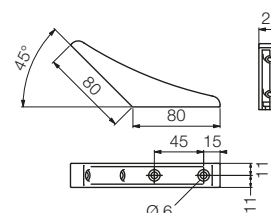

CAVA / NUT	Codice / Code	Descrizione / Beschreibung	Materiale/ Material	Colore / Farbe
8	DGIPD0000060	Rinforzo 80x22 a 135° Verstärkung 80x22 bei 135°	Nylon Nylon	Grigio RAL7039 Grau RAL7039

Squadretta / Winkel

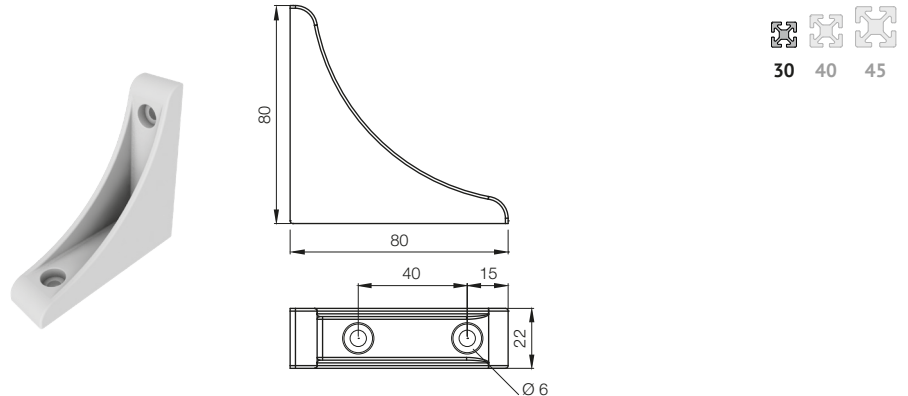

CAVA / NUT	Codice / Code	Descrizione / Beschreibung	Materiale / Material	Colore / Farbe
8	DGIPD0000063	Squadretta 80x22 a 90° Winkel 80x22, 90°	Nylon Nylon	Grigio RAL7039 Grau RAL7039

Squadretta 18x40 / Winkel 18x40

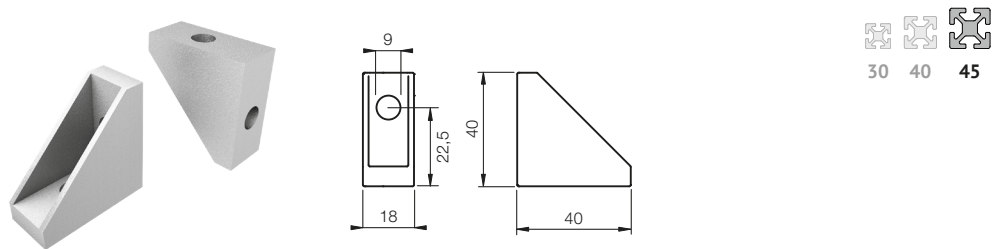

CAVA / NUT	Codice / Code	Descrizione / Beschreibung	Materiale / Material
8	DSQAL0000004	Squadretta 18x40 con foro Ø6 Winkel 18x40 mit Bohrung Ø6	All. sabbato Sandgestrahltes Alumin.
8	DSQAL0000002	Squadretta 18x40 con foro Ø8 Winkel 18x40 mit Bohrung Ø8	All. sabbato Sandgestrahltes Alumin.

Squadretta 25x40 / Winkel 25x40

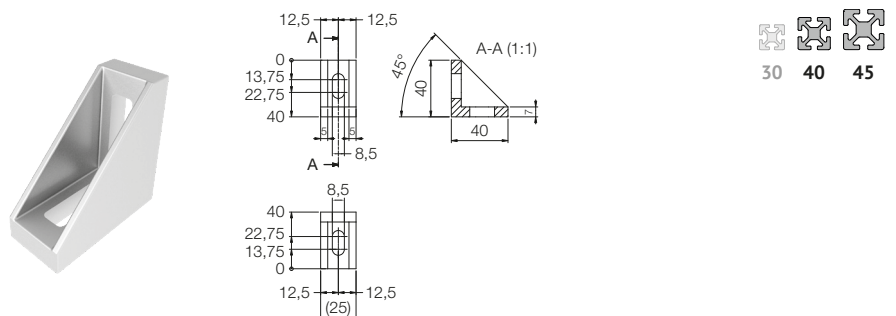

CAVA / NUT	Codice / Code	Descrizione / Beschreibung	Materiale / Material
8	DSQAL0000005	Squadretta 25x40 Winkel 25x40	All. burattato Sandgestrahltes Alumin.



Angolare leggero 20x40 / Leichter Winkel 20x40

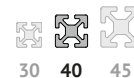
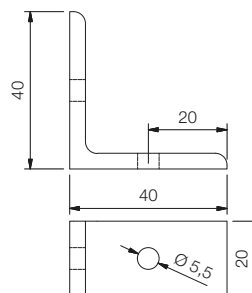

CAVA / NUT	Codice / Code	Descrizione / Beschreibung	Materiale / Material
8	DSQAL0000013	Angolare leggero 20x40 Leichter Winkel 20x40	All. anodizzato Aluminium eloxiert

Angolare leggero 40x40 / Leichter Winkel 40x40

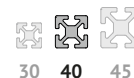
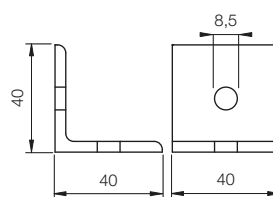
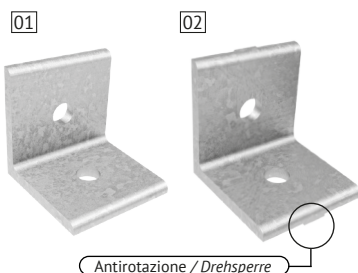

CAVA / NUT	Codice / Code	Rif. / Bez.	Descrizione / Beschreibung	Materiale / Material
8	DSQAL0000019	01	Angolare leggero 40x40 / Leichter Winkel 40x40	All. anodizzato / Aluminium eloxiert
8	DSQAL0000021	02	Angolare leggero+antirotazione 40x40 Leichter Winkel + Drehsperre 40x40	All. anodizzato Aluminium eloxiert

Angolare leggero 40x60 / Leichter Winkel 40x60

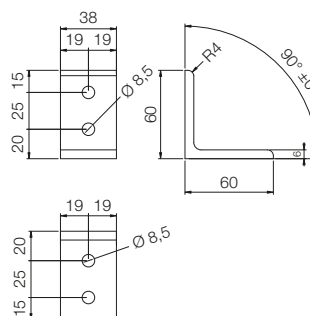
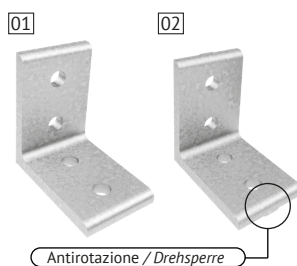

CAVA / NUT	Codice / Code	Rif. / Bez.	Descrizione / Beschreibung	Materiale / Material
8	DSQAL0000034	01	Angolare leggero 40x60 / Leichter Winkel 40x60	All. anodizzato / Aluminium eloxiert
8	DSQAL0000036	02	Angolare leggero+antirotazione 40x60 Leichter Winkel + Drehsperre 40x60	All. anodizzato Aluminium eloxiert

Squadretta 20x40 / Winkel 20x40

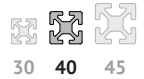
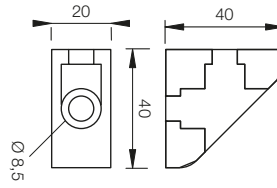
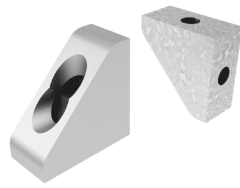

CAVA / NUT	Codice / Code	Descrizione / Beschreibung	Materiale / Material
8	DSQAL0000011	Squadretta 20x40 / Winkel 20x40	All. anodizzato* / Aluminium eloxiert

\*su richiesta Alluminio burattato | auf anfrage Getrommeltes Alum.

Squadretta 38x38 / Winkel 38x38

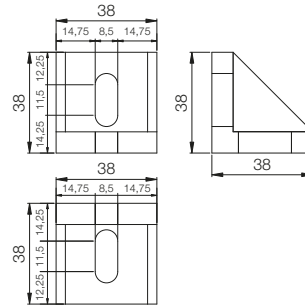

CAVA / NUT	Codice / Code	Descrizione / Beschreibung	Materiale / Material
8	DSQAL0000009	Squadretta 38x38 / Winkel 38x38	All. sabbiato Sandgestrahltes Alumin.

Squadretta 40x40 / Winkel 40x40

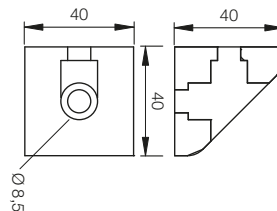
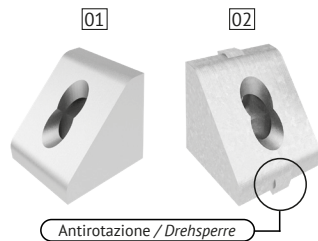

CAVA / NUT	Codice / Code	Rif. / Bez.	Descrizione / Beschreibung	Materiale / Material
8	DSQAL0000015	01	Squadretta 40x40 Winkel 40x40	All. anodizzato Aluminium eloxiert *
8	DSQAL0000017	02	Squadretta 40x40 Antirotazione Winkel 40x40 Dreh Sperre	All. anodizzato Aluminium eloxiert *

\*su richiesta Alluminio burattato | auf anfrage Getrommeltes Alum.

Squadretta 40x80 / Winkel 40x80

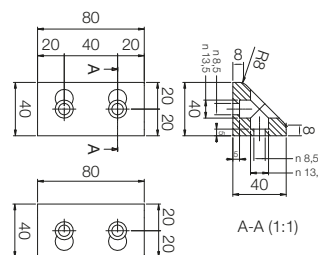

CAVA / NUT	Codice / Code	Rif. / Bez.	Descrizione / Beschreibung	Materiale / Material
8	DSQAL0000024	01	Squadretta 40x80 / Winkel 40x80	All. anodizzato* / Aluminium eloxiert
8	DSQAL0000026	02	Squadretta + antirotazione 40x80 / Winkel + Dreh Sperre 40x80	All. anodizzato* / Aluminium eloxiert

\*su richiesta Alluminio burattato | auf anfrage Getrommeltes Alum.

Squadretta 37x78 / Winkel 37x78

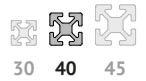
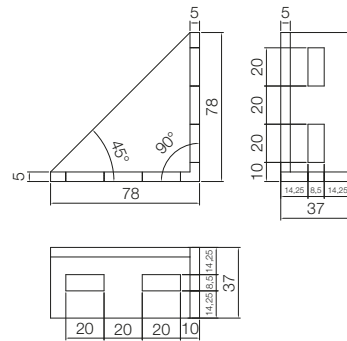
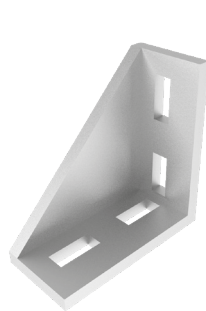

CAVA / NUT	Codice / Code	Descrizione / Beschreibung	Materiale / Material
8	DSQAL0000059	Squadretta 37x78 Winkel 37x78	All. sabbiato Sandgestrahltes Alumin.

Squadretta 40x80 / Winkel 40x80

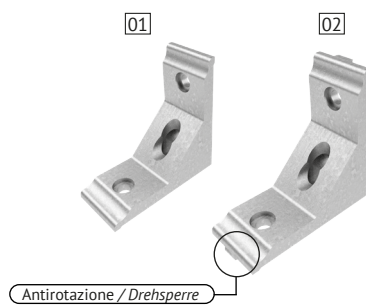

Antirotazione / Drehsperre

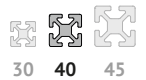
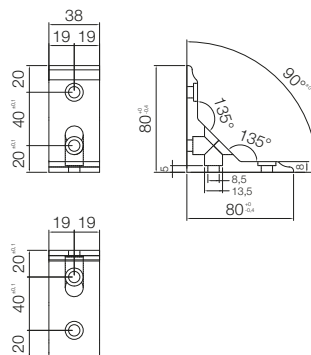

CAVA / NUT	Codice / Code	Rif. / Bez.	Descrizione / Beschreibung	Materiale / Material
8	DSQAL0000040	01	Squadretta 40x80 / Winkel 40x80	All. anodizzato / Aluminium eloxiert
8	DSQAL0000042	02	Squadretta 40x80 antirotazione / Winkel 40x80 Drehsperre	All. anodizzato / Aluminium eloxiert

Squadretta 80x80 / Winkel 80x80

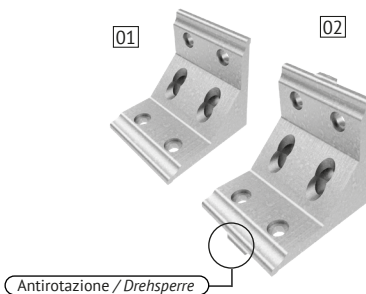

Antirotazione / Drehsperre

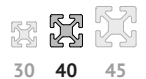
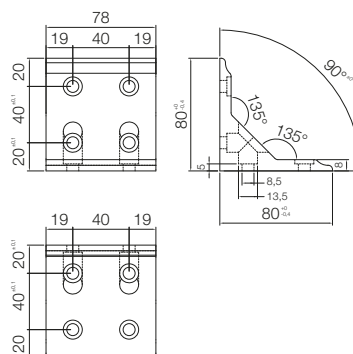

CAVA / NUT	Codice / Code	Rif. / Bez.	Descrizione / Beschreibung	Materiale / Material
8	DSQAL0000044	01	Squadretta 80x80 / Winkel 80x80	All. anodizzato / Aluminium eloxiert
8	DSQAL0000046	02	Squadretta 80x80 antirotazione / Winkel 80x80 Drehsperre	All. anodizzato / Aluminium eloxiert

Squadretta 78x78 / Winkel 78x78

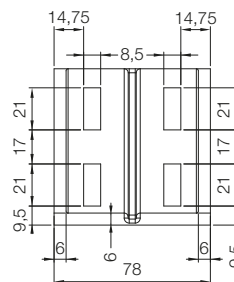
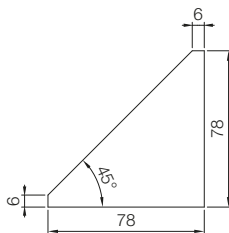

CAVA / NUT	Codice / Code	Descrizione / Beschreibung	Materiale / Material
8	DSQAL0000057	Squadretta 78x78 Winkel 78x78	All. sabbiato Sandgestrahltes Alumin.

Squadretta 80x120 / Winkel 80x120

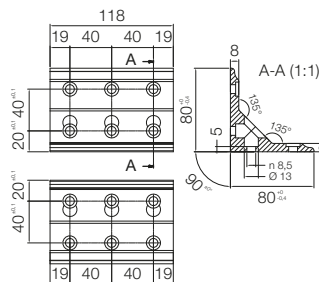

CAVA / NUT	Codice / Code	Descrizione / Beschreibung	Materiale / Material
8	DSQAL0000038	Squadretta 80x120 antirotazione / Winkel 80x120 Drehsperre	All. anodizzato* / Aluminium eloxiert*

\*su richiesta Alluminio burattato | auf anfrage Getrommeltes Alum.

Squadretta 43x43 / Winkel 43x43

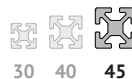
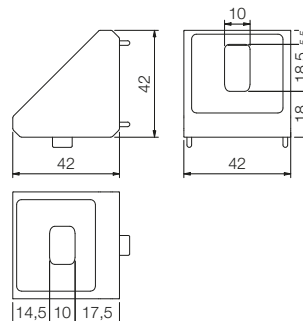
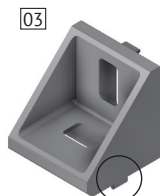
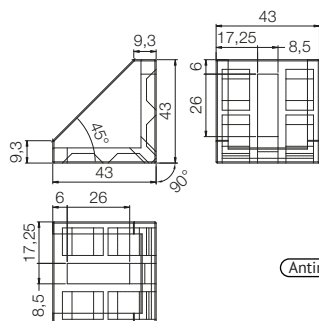
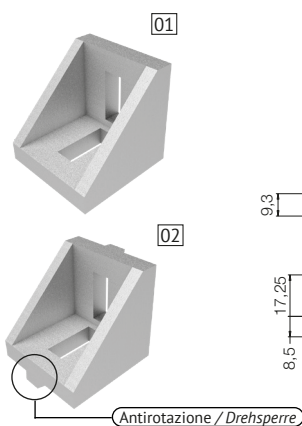

CAVA / NUT	Codice / Code	Rif. / Bez.	Descrizione / Beschreibung	Materiale / Material
8	DSQAL0000029	01	Squadretta 43x43 / Winkel 43x43	All. sabbiato / Sandgestrahltes Alum.
8	DSQAL0000051	02	Squadretta 43x43 antirotazione / Winkel 43x43 Drehsperre	All. burattato / Getrommeltes Alum.
10	DSQAL0000063	02	Squadretta 43x43 antirotazione / Winkel 43x43 Drehsperre	All. sabbiato / Sandgestrahltes Alum.
8	DSQAL0000091	03	Squadretta 43x43 antirotazione a 90° / Winkel 43x43 Drehsperre 90°	All. burattato / Getrommeltes Alum.

Squadretta 43x87 / Winkel 43x87

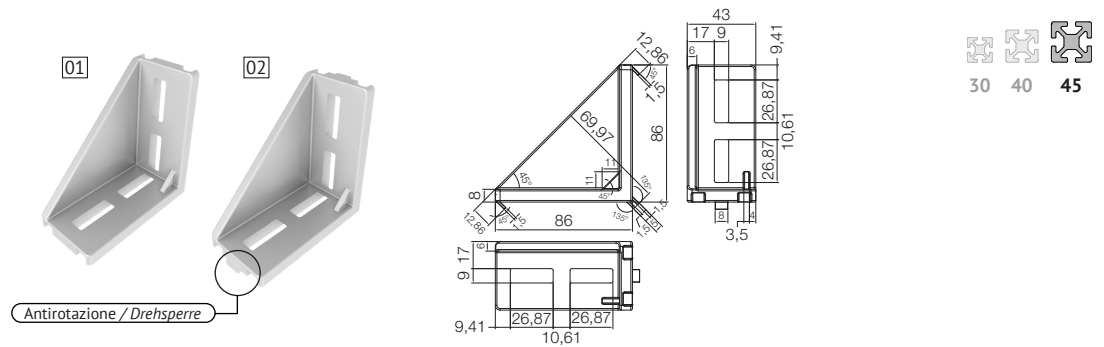

CAVA / NUT	Codice / Code	Rif. / Bez.	Descrizione / Beschreibung	Materiale / Material
8	DSQAL0000031	01	Squadretta 43x87 Winkel 43x87	All. sabbiato Sandgestrahltes Alumin.
8	DSQAL0000064	02	Squadretta 43x87 antirotazione Winkel 43x87 Drehsperre	All. sabbiato Sandgestrahltes Alumin.
10	DSQAL0000065	02	Squadretta 43x87 antirotazione Winkel 43x87 Drehsperre	All. sabbiato Sandgestrahltes Alumin.

Squadretta 43x87 rinforzata / Winkel 43x87 verstärkt

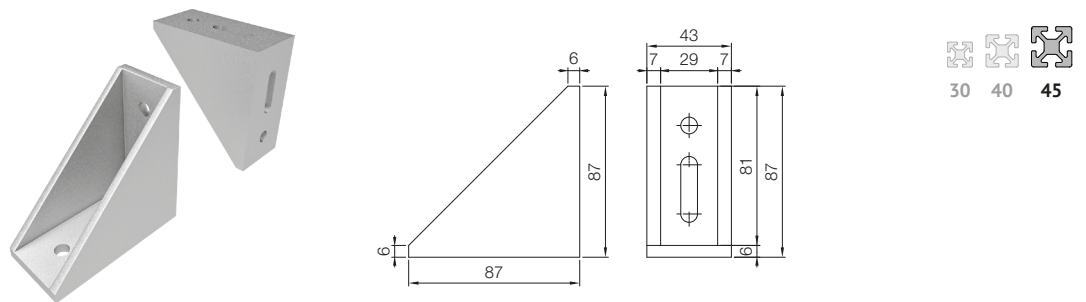

CAVA / NUT	Codice / Code	Descrizione / Beschreibung	Materiale / Material
8	DSQAL0000030	Squadretta 43x87 rinforzata Winkel 43x87 verstärkt	All. sabbiato Sandgestrahltes Alumin.

Squadretta 87x87 / Winkel 87x87

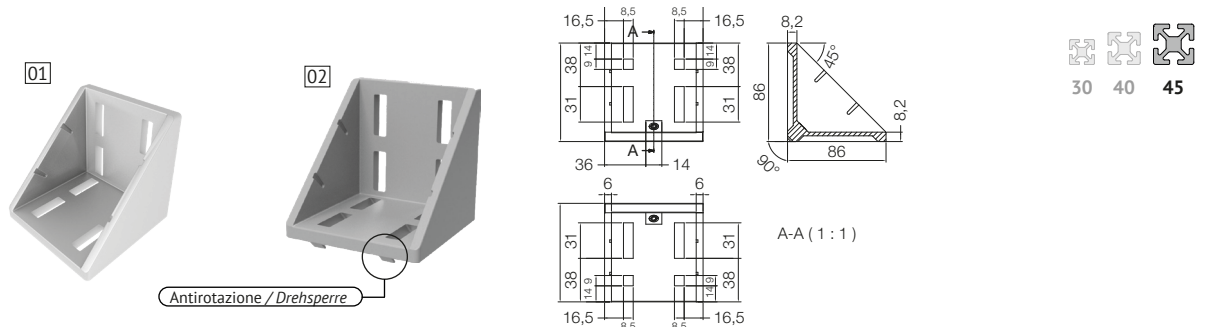

CAVA / NUT	Codice / Code	Rif. / Bez.	Descrizione / Beschreibung	Materiale / Material
8	DSQAL0000047	01	Squadretta 87x87 / Winkel 87x87	All. sabbiato / Sandgestrahltes Alum.
8	DSQAL0000060	02	Squadretta 87x87 antirotazione Winkel 87x87 Drehsperre	All. sabbiato Sandgestrahltes Alumin.
10	DSQAL0000061	02	Squadretta 87x87 antirotazione Winkel 87x87 Drehsperre	All. sabbiato Sandgestrahltes Alumin.

Tappi per squadrette / Kappen für Winkel

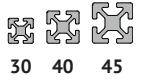
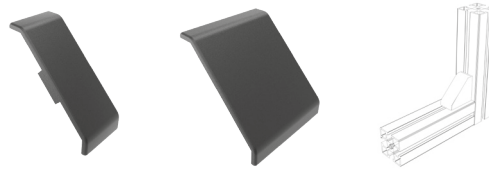

 Codice / Code	Descrizione / Beschreibung	Materiale / Material	Colore / Farbe
8 CTPYY0000015	Tappo per squadretta 18x40 / Kappe für Winkel 18x40	Poliammide / Polyamid	Nero / Schwarz
8 CTPYY0000018	Tappo per squadretta 25x40 / Kappe für Winkel 25x40	Poliammide / Polyamid	Grigio / Grau
8 - 10 CTPYY0000019	Tappo per squadretta 43x43 / Kappe für Winkel 43x43	Poliammide / Polyamid	Nero / Schwarz
8 - 10 CTPYY0000020	Tappo per squadretta 43x43 / Kappe für Winkel 43x43	Poliammide / Polyamid	Grigio / Grau
8 - 10 CTPYY0000021	Tappo per squadretta 43x86 / Kappe für Winkel 43x86	Poliammide / Polyamid	Nero / Schwarz
8 - 10 CTPYY0000022	Tappo per squadretta 86x86 / Kappe für Winkel 86x86	Poliammide / Polyamid	Nero / Schwarz

Giunzione 3 vie / 3-Wege-Verbinder

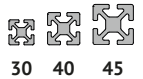

Serie 30 / Serie 30

Serie 40 / Serie 40

Serie 45 / Serie 45



 Codice / Code	Rif. / Bez.	Descrizione / Beschreibung	Materiale / Material	Colore / Farbe
8 CGIPR0000013	01	Giunzione 3VIE L=30 F=6,5 3-WEGE-Verbinder L=30 F=6,5	All. burattato Getrommeltes Alum.	
8 CTPTG0000017	02	Tappo quadrato 30x30 3VIE 3-WEGE-quadratische Kappe 30x30	Poliammide Polyamid	Nero Schwarz
8 CTPTG0000009	02	Tappo quadrato 30x30 3VIE 3-WEGE-quadratische Kappe 30x30	Poliammide Polyamid	Grigio Grau
8 CTPTG0000008	03	Tappo rotondo 30x30 3VIE / 3-WEGE-Rundkappe 30x30	Poliammide / Polyamid	Nero / Schwarz
8 CTPTG0000016	03	Tappo rotondo 30x30 3VIE / 3-WEGE-Rundkappe 30x30	Poliammide / Polyamid	Grigio / Grau
8 CGIPR0000083	04	Giunzione 3VIE L=40 F=8,5 3-WEGE-Verbinder L=40 F=8,5	All. burattato Getrommeltes Alum.	
8 DTPTR0000083	05	Tappo rotondo 40x40 3VIE / 3-WEGE-Rundkappe 40x40	Poliammide / Polyamid	Nero / Schwarz
8 CGIPR0000086	06	Giunzione 3VIE L=45 F=8,5 3-WEGE-Verbinder L=45 F=8,5	All. burattato Getrommeltes Alum.	
8 CTPTG0000010	07	Tappo quadrato 45x45 3VIE 3-WEGE-quadratische Kappe 45x45	Poliammide Polyamid	Nero Schwarz
8 CTPTG0000018	07	Tappo quadrato 45x45 3VIE 3-WEGE-quadratische Kappe 45x45	Poliammide Polyamid	Grigio Grau
8 CTPTG0000012	08	Tappo rotondo 45x45 3VIE 3-WEGE-Rundkappe 45x45	Poliammide Polyamid	Nero Schwarz
8 CTPTG0000011	08	Tappo rotondo 45x45 3VIE 3-WEGE-Rundkappe 45x45	Poliammide Polyamid	Grigio Grau
CTPTG0000005	09	Tappo giunzione 3VIE serie 45 smussato grigio 3-WEGE-Verbindungskappe Baureihe 45, abgefast grau	Poliammide Polyamid	Grigio Grau
CTPTG0000006	09	Tappo giunzione 3VIE serie 45 smussato nero 3-WEGE-Verbindungskappe Baureihe 45, abgefast schwarz	Poliammide Polyamid	Nero Schwarz

Giunzione a 2 vie 18,5x32 / 2-Wege-Verbindung 18,5x32

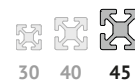
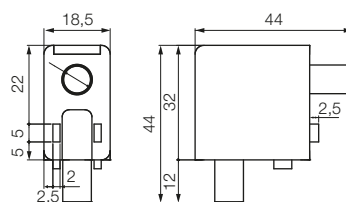
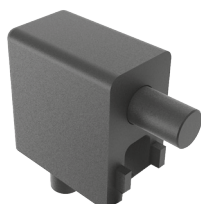

CAVA / NUT	Codice / Code	Descrizione / Beschreibung	Materiale / Material	Colore / Farbe
8	CGIPR0000101	Giunto a 2 vie 18,5x32 / 2-Wege-Verbinder 18,5x32	Poliammide / Polyamid	Nero / Schwarz
8	CGIPR0000102	Giunto a 2 vie 18,5x32 / 2-Wege-Verbinder 18,5x32	Poliammide / Polyamid	Grigio / Grau

Applicazioni / Anwendungen

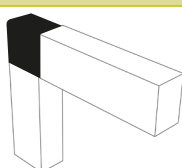

Giunzione / Verbinder

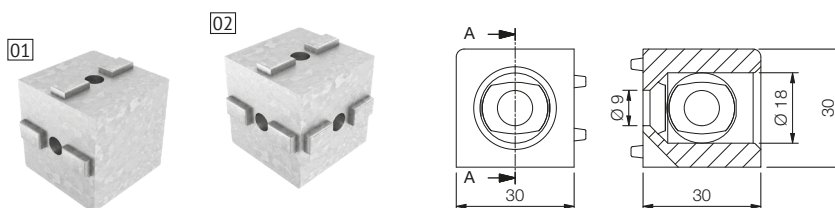

CAVA / NUT	Codice / Code	Rif. / Bez.	Descrizione / Beschreibung	Materiale / Material
8	CGIPR0000139	01	Giunzione a 2 vie / 2-Wege-Verbindung	All. anodizzato / Aluminium eloxiert
8	CGIPR0000138	02	Giunzione a 3 vie / 3-Wege-Verbindung	All. anodizzato / Aluminium eloxiert

Applicazioni / Anwendungen

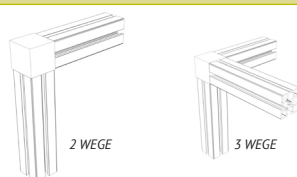

Giunzione / Verbinder

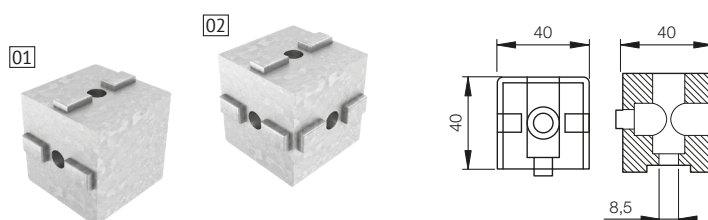

CAVA / NUT	Codice / Code	Rif. / Bez.	Descrizione / Beschreibung	Materiale / Material
8	CGIPR0000123	01	Giunzione a 2 vie / 2-Wege-Verbindung	All. anodizzato / Aluminium eloxiert *
8	CGIPR0000008	02	Giunzione a 3 vie / 3-Wege-Verbindung	All. anodizzato / Aluminium eloxiert *

\*su richiesta Alluminio burattato | auf anfrage Getrommeltes Alum.

Giunzione a 3 vie 45° / 3-Wege 45° Verbinder

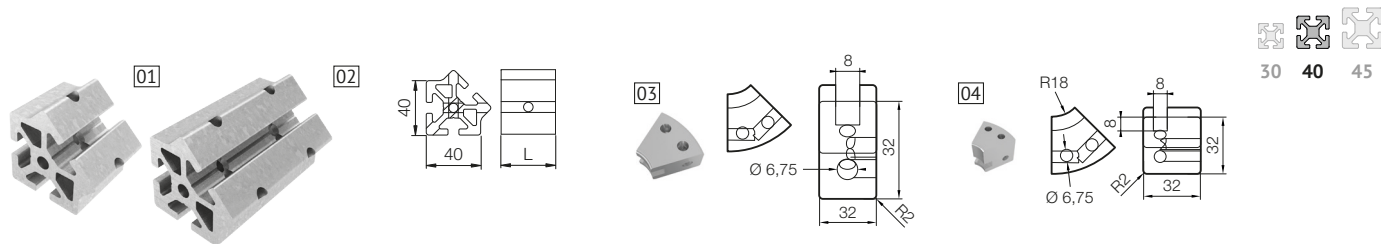

CAVA / NUT	Codice / Code	Rif. / Bez.	Descrizione / Beschreibung	Materiale / Material
8	CGIPR0000005	01	Giunzione a 3 vie 45° L=40 / 3-Wege-Verbindung 45° L=40	All. anodizzato / Aluminium eloxiert
8	CGIPR0000127	02	Giunzione a 3 vie 45° L=80 / 3-Wege-Verbindung 45° L=80	All. anodizzato / Aluminium eloxiert
8	CGIPR0000010	03	Giunzione a 45° per profilo 32x18,5 / 45°-Verbindung für Profil 32x18,5	All. anodizzato / Aluminium eloxiert
8	CGIPR0000011	04	Giunzione a 45° per profilo 32x32 / 45°-Verbindung für Profil 32x32	All. anodizzato / Aluminium eloxiert

Giunto snodato / Kugelgelenk

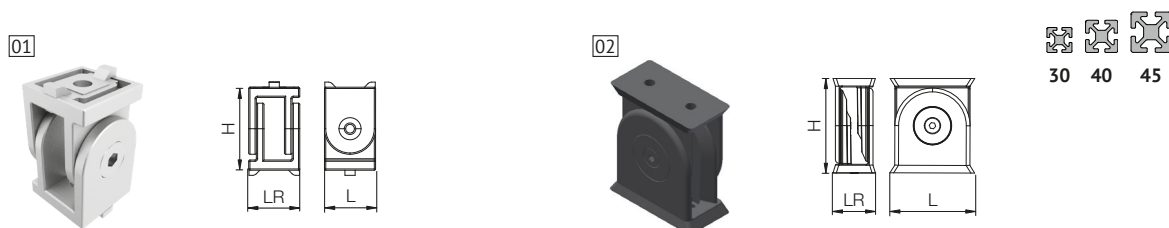

CAVA / NUT	Codice / Code	Rif. / Bez.	Descrizione / Beschreibung	Materiale / Material
8	CGIPR0000110	01	Giunto snodato L=40 LR=40 H=65 / Kugelgelenk L=40 LR=40 H=65	All. sabbiato / Sandgestrahltes Alum.
8	CGIPR0000026	01	Giunto snodato L=45 LR=45 H=65 / Kugelgelenk L=45 LR=45 H=65	All. sabbiato / Sandgestrahltes Alum.
8	CGIPR0000025	01	Giunto snodato L=45 LR=45 H=65 con maniglia Kugelgelenk L=45 LR=45 H=65 mit Griff	All. sabbiato Sandgestrahltes Alumin.
8	CGIPR0000111	01	Giunto snodato frizionabile L=45 LR=45 H=65 Kugelgelenk zum Kuppeln L=45 LR=45 H=65	All. sabbiato Sandgestrahltes Alumin.
8	CGIPR0000022	01	Giunto snodato L=30 LR=30 H=45 / Kugelgelenk L=30 LR=30 H=45	All. sabbiato / Sandgestrahltes Alum.
8	CGIPR0000112	02	Giunto snodato L=80 LR=40 H=100 / Kugelgelenk L=80 LR=40 H=100	All. sabbiato / Sandgestrahltes Alum.
8	CGIPR0000113	02	Giunto snodato L=90 LR=45 H=100 / Kugelgelenk L=90 LR=45 H=100	All. sabbiato / Sandgestrahltes Alum.

Applicazione

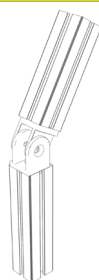



Piastra di fissaggio scorrevole / Verschiebbare Befestigungsplatte

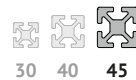
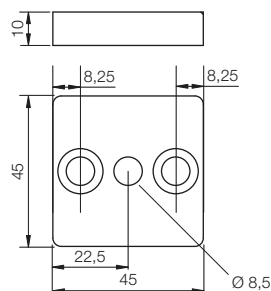
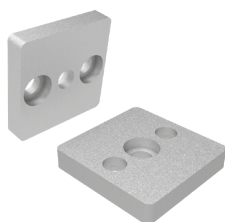

CAVA / NUT	Codice / Code	Descrizione / Beschreibung	Materiale / Material
8	DPSXX0000491	Piastra di fissaggio scorrevole Verschiebbare Befestigungsplatte	All. sabbiato Sandgestrahltes Alumin.
<b>Applicazione / Anwendungen</b>			

Piastra di fissaggio scorrevole / Verschiebbare Befestigungsplatte

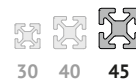
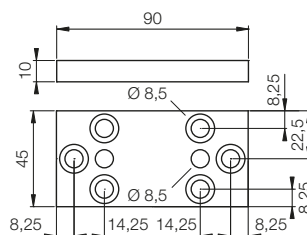
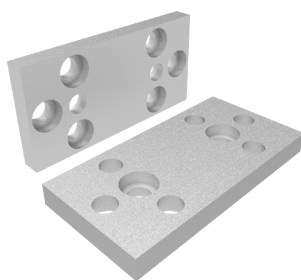

CAVA / NUT	Codice / Code	Descrizione / Beschreibung	Materiale / Material
8	DPSXX0000492	Piastra di fissaggio scorrevole Verschiebbare Befestigungsplatte	All. sabbiato Sandgestrahltes Alumin.
<b>Applicazione / Anwendungen</b>			

## Collegamento di testa singolo / Einfacher Kopfverbinder

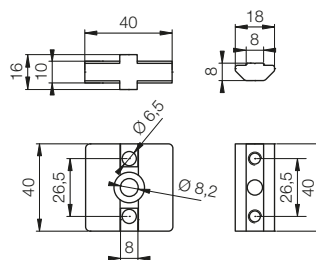
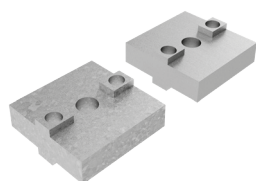

30 40 45

CAVA / NUT	Codice / Code	Descrizione / Beschreibung	Materiale / Material
8	GKTXX0000034	Collegamento di testa singolo / Einfacher Kopfverbinder	All. burattato / Getrommeltes Alum.
8	GKTXX0000035	Collegamento di testa singolo / Einfacher Kopfverbinder	All. anodizzato / Aluminium eloxiert

## Collegamento di testa doppio / Doppelter Kopfverbinder

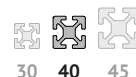
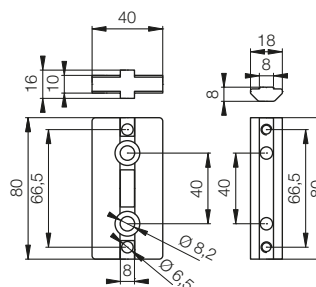
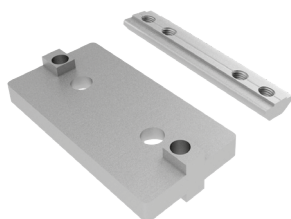

30 40 45

CAVA / NUT	Codice / Code	Descrizione / Beschreibung	Materiale / Material
8	GKTXX0000033	Collegamento di testa doppio / Doppelter Kopfverbinder	All. burattato / Getrommeltes Alum.

Rinforzo angolare / Winkelverstärkung

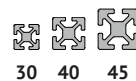
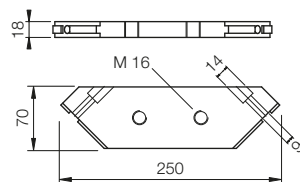

30 40 45

CAVA / NUT	Codice / Code	Descrizione / Beschreibung	Materiale / Material
8	DGIPD0000069	Rinforzo angolare con fori filettati / Winkelverstärkung mit Gewindebohrungen	All. anodizzato / Aluminium eloxiert
<b>Applicazione / Anwendungen</b>			

Piastra sostegno cabina con piede / Halteplatte Kabine mit Fuß

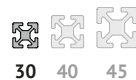
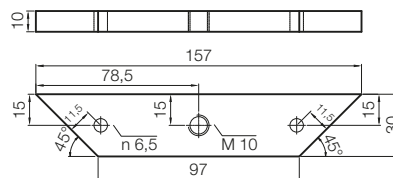
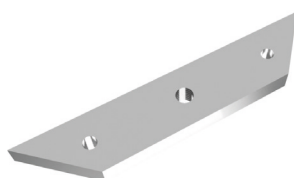

30 40 45

CAVA / NUT	Codice / Code	Descrizione / Beschreibung	Materiale / Material
8	DPSXX0001013	Piastra sostegno cabina con piede / Halteplatte Kabine mit Fuß	All. sabbiato / Sandgestrahltes Alumin



**PIEDI E SOSTEGNI**  
***FÜSSE UND HALTERUNGEN***

## Piastra per fissaggio piedi 30x60 / Fußbefestigungsplatte 30x60

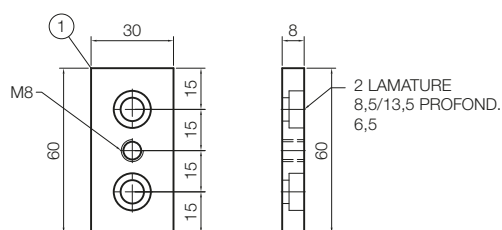
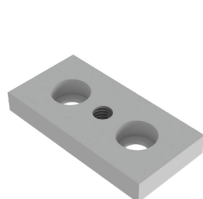

30 40 45

Codice / Code	Descrizione / Beschreibung	Materiale / Material
DPSXX0001003	Piastra per piede M8 / Fußplatte M8	All. anodizzato / Alum. Eloxiert*

## Piede inox 60x60 / Edelstahlfuß 60x60

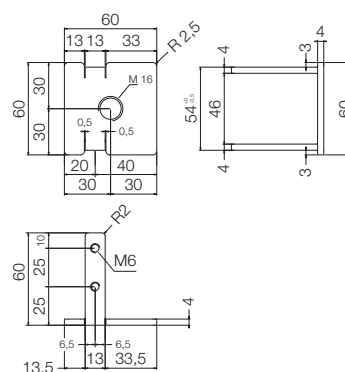

30 40 45

Codice / Code	Descrizione / Beschreibung	Materiale / Material
DPDAD0000043	Piede M8 Ø40 H=68 / Fuß M8 Ø40 H=68	Acciaio Inox / Edelstahl

## Piastra di fissaggio piedi 40x80 / Halteplatte für Füße 40x80

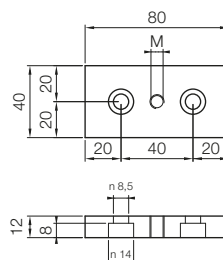
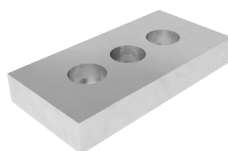

30 40 45

Codice / Code	Descrizione / Beschreibung	Materiale / Material
DPSXX0000315	Piastra per piede M8 / Platte für Fusse M8	All. anodizzato / Alum. Eloxiert *
DPSXX0001715	Piastra per piede M10 / Platte für Fusse M10	All. anodizzato / Alum. Eloxiert *
DPSXX0000312	Piastra per piede M12 / Platte für Fusse M12	All. anodizzato / Alum. Eloxiert *
DPSXX0001716	Piastra per piede M16 - vite ribassata UNI9327 Platte für Fusse M16 - gesenkte Schraube DIN7984	All. anodizzato Alum. Eloxiert

Piastra di fissaggio piedi 80x80 / Halteplatte für Füße 80x80

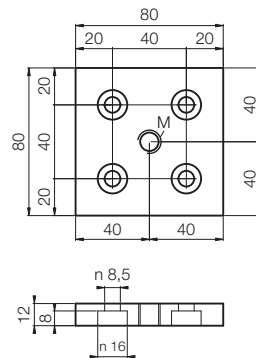
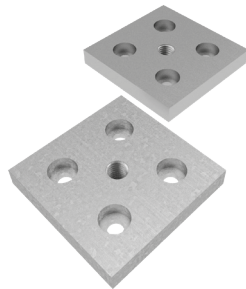

Codice / Code	Descrizione / Beschreibung	Materiale / Material
DPSXX0000375	Piastra per piede <b>M10</b> / Platte für Fusse <b>M10</b>	All. anodizzato / Alum. Eloxiert *
DPSXX0001719	Piastra per piede <b>M12</b> / Platte für Fusse <b>M12</b>	All. anodizzato / Alum. Eloxiert *
DPSXX0001720	Piastra per piede <b>M16</b> / Platte für Fusse <b>M16</b>	All. anodizzato / Alum. Eloxiert *

\*su richiesta Alluminio burattato | auf anfrage Getrommeltes Alum.

Piastra di fissaggio piedi 80x100 / Fußbefestigungsplatte 80x100

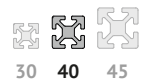
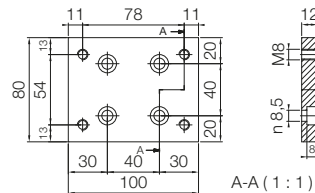
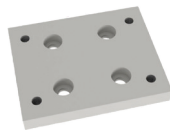

Codice / Code	Descrizione / Beschreibung	Materiale / Material
DPSXX0000363	Piastra 80x100 Sp. 12 alluminio per fissaggio ruote Aluminiumplatte 80x100 St.12 z.Radbefestigung	All. anodizzato / Alum. Eloxiert

Piastra di fissaggio piedi 80x120 / Halteplatte für Füße 80x120

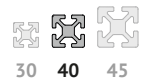
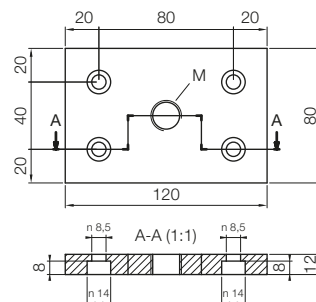

Codice / Code	Descrizione / Beschreibung	Materiale / Material
DPSXX0000365	Piastra per piede <b>M16</b> / Platte für Fusse <b>M16</b>	All. anodizzato / Alum. Eloxiert *

## Piastra di fissaggio piedi 45x90 / Halteplatte für Füße 45x90

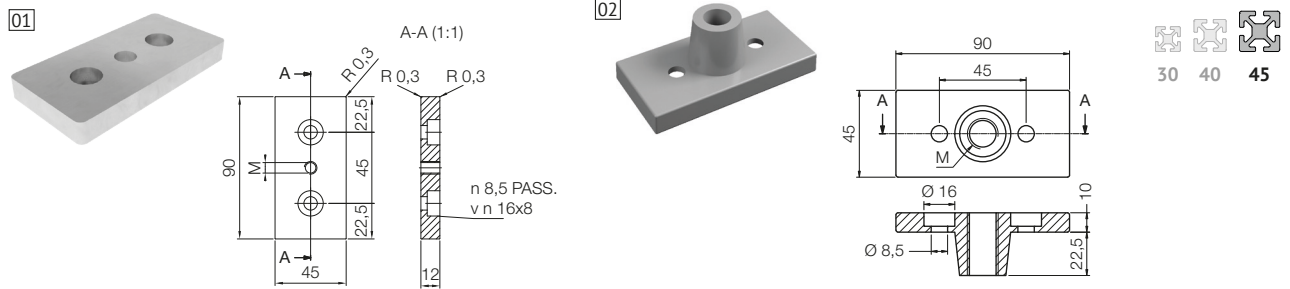

Codice / Code	Rif. / Bez.	Descrizione / Beschreibung	Materiale / Material
DPSXX0001723	01	Piastra per piede <b>M8</b> / Platte für Fusse <b>M8</b>	All. anodizzato / Alum. Eloxiiert *
DPSXX0001724	01	Piastra per piede <b>M10</b> / Platte für Fusse <b>M10</b>	All. anodizzato / Alum. Eloxiiert *
DPSXX0001725	01	Piastra per piede <b>M12</b> / Platte für Fusse <b>M12</b>	All. anodizzato / Alum. Eloxiiert *
DPSXX0001726	01	Piastra per piede <b>M16</b> / Platte für Fusse <b>M16</b>	All. anodizzato / Alum. Eloxiiert *
DPSXX0001727	01	Piastra per piede <b>M20</b> / Platte für Fusse <b>M20</b>	All. anodizzato / Alum. Eloxiiert *
DPSXX0000559	01	Piastra per piede <b>M24</b> - vite ribassata UNI9327 Platte für Fusse <b>M24</b> - gesenkte Schraube DIN7984	Acciaio Zinc. Verzinkter Stahl
DPSXX0001728	01	Piastra per piede <b>M24</b> / Platte für Fusse <b>M24</b>	All. anodizzato / Alum. Eloxiiert
DPSXX0001750	01	Piastra per piede <b>1/4"</b> / Platte für Fusse <b>1/4"</b>	All. burattato / Getrommeltes Alum.
DPSXX0001751	01	Piastra per piede <b>3/8"</b> / Platte für Fusse <b>3/8"</b>	All. burattato / Getrommeltes Alum.
DPSXX0001752	01	Piastra per piede <b>1/2"</b> / Platte für Fusse <b>1/2"</b>	All. burattato / Getrommeltes Alum.
DPSXX0000545	01	Piastra per piede con foro Ø8,5 / Fußplatte mit Loch Ø8,5	All. burattato / Getrommeltes Alum.
DPSXX0000546	02	Piastra per piede <b>M16</b> con codolo / Fußplatte <b>M16</b> mit Schaft	All. Burattato / Getrommeltes Alum.
DPSXX0000547	02	Piastra per piede <b>M20</b> con codolo / Fußplatte <b>M20</b> mit Schaft	All. Burattato / Getrommeltes Alum.

\*su richiesta Alluminio burattato | auf anfrage Getrommeltes Alum.

## Piastra di fissaggio piedi e ruote 90x90 / Halteplatte für Füße und Räder 90x90

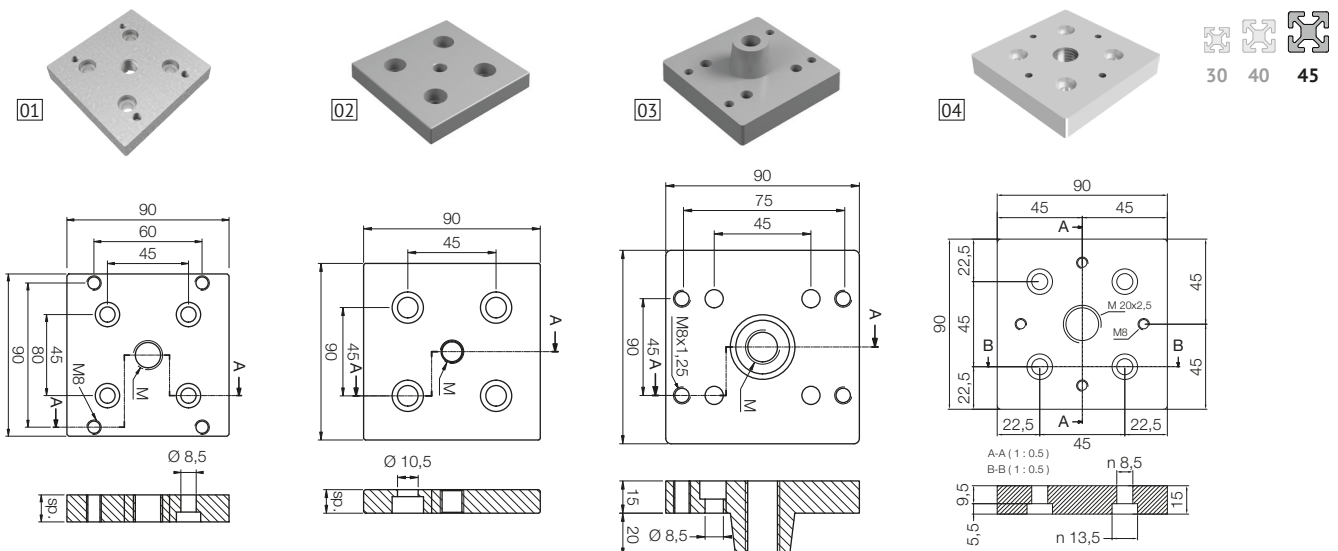

Codice / Code	Rif. / Bez.	Descrizione / Beschreibung	Materiale / Material
DPSXX0000550	01	Piastra sp. 15 per ruote e piede <b>M16</b> - vite ribassata UNI9327 Platte sp. 15 für Rader und Fusse <b>M16</b> - gesenkte Schraube DIN7984	All. anodizzato Alum. Eloxiiert
DPSXX0001729	02	Piastra sp. 12 per piede <b>M12</b> - profili cava 10 Platte sp. 12 für Fusse <b>M12</b> - profile Nut10	All. anodizzato Alum. Eloxiiert *
DPSXX0002136	03	Piastra per piede <b>M16</b> con codolo / Ußplatte <b>M16</b> mit Schaft	All. anodizzato / Alum. eloxiiert
DPSXX0000556	04	Piastra sp. 15 per ruote (con piastra 60) e piede <b>M16</b> - vite ribassata UNI9327 Platte sp. 15 für Rader (mit platte 60) und Fusse <b>M16</b> - gesenkte Schraube DIN7984	All. anodizzato Alum. Eloxiiert
DPSXX0000558	04	Piastra sp. 15 per ruote (con piastra 60) e piede <b>M20</b> - vite ribassata UNI9327 Platte sp. 15 für Rader (mit platte 60) und Fusse <b>M20</b> - gesenkte Schraube DIN7984	All. sabbiato Sandgestrahltes Alumin.



Piede snodato Ø40 / Schwenkfuß Ø40

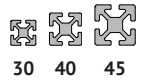
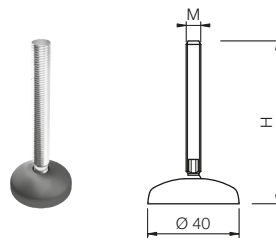

Codice / Code	Descrizione / Beschreibung	Materiale / Material	Colore / Farbe
CPDSN0000022	Piede <b>M8</b> Ø40 H=68 / Fuß <b>M8</b> Ø40 H=68	Acciaio Zinc. / Verzinkter Stahl	Nero / Schwarz

\*su richiesta Alluminio burattato | auf anfrage Getrommeltes Alum.

Piede snodato Ø50 / Schwenkfuß Ø50

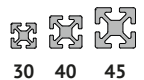
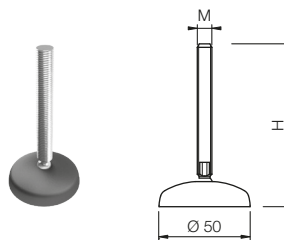

Codice / Code	Descrizione / Beschreibung	Materiale / Material	Colore / Farbe
CPDSN0000027	Piede <b>M8</b> Ø50 H=68 / Fuß <b>M8</b> Ø50 H=68	Acciaio Zinc. / Verzinkter Stahl	Nero / Schwarz
CPDSN0000028	Piede <b>M8</b> Ø50 H=88 / Fuß <b>M8</b> Ø50 H=88	Acciaio Zinc. / Verzinkter Stahl	Nero / Schwarz
CPDSN0000029	Piede <b>M10</b> Ø50 H=95 / Fuß <b>M10</b> Ø50 H=95	Acciaio Zinc. / Verzinkter Stahl	Nero / Schwarz

Piede snodato Ø60 / Schwenkfuß Ø60

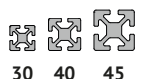
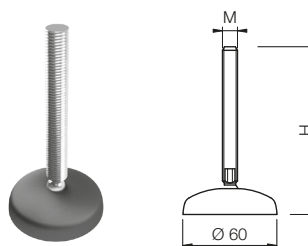

Codice / Code	Descrizione / Beschreibung	Materiale / Material	Colore / Farbe
CPDSN0000042	Piede <b>M12</b> Ø60 H=74 / Fuß <b>M12</b> Ø60 H=74	Acciaio Zinc. / Verzinkter Stahl	Nero / Schwarz

## Piede snodato Ø80 / Schwenkfuß Ø80

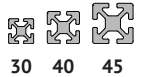
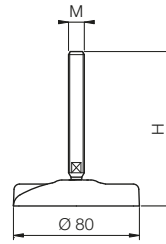

30 40 45

Codice / Code	Descrizione / Beschreibung	Materiale / Material	Colore / Farbe
CPDSN0000036	Piede <b>M8</b> Ø80 H=74 / Fuß <b>M8</b> Ø80 H=74	Acciaio Zinc. / Verzinkter Stahl	Nero / Schwarz
CPDSN0000055	Piede <b>M8</b> Ø80 H=136 / Fuß <b>M8</b> Ø80 H=136	Acciaio Zinc. / Verzinkter Stahl	Nero / Schwarz
CPDSN0000035	Piede <b>M10</b> Ø80 H=66 / Fuß <b>M10</b> Ø80 H=66	Acciaio Zinc. / Verzinkter Stahl	Nero / Schwarz
CPDSN0000030	Piede <b>M10</b> Ø80 H=101 / Fuß <b>M10</b> Ø80 H=101	Acciaio Zinc. / Verzinkter Stahl	Nero / Schwarz
CPDSN0000031	Piede <b>M10</b> Ø80 H=146 / Fuß <b>M10</b> Ø80 H=146	Acciaio Zinc. / Verzinkter Stahl	Nero / Schwarz
CPDSN0000038	Piede <b>M12</b> Ø80 H=96 / Fuß <b>M12</b> Ø80 H=96	Acciaio Zinc. / Verzinkter Stahl	Nero / Schwarz
CPDSN0000032	Piede <b>M12</b> Ø80 H=156 / Fuß <b>M12</b> Ø80 H=156	Acciaio Zinc. / Verzinkter Stahl	Nero / Schwarz
CPDSN0000039	Piede <b>M16</b> Ø80 H=97 / Fuß <b>M16</b> Ø80 H=97	Acciaio Zinc. / Verzinkter Stahl	Nero / Schwarz
CPDSN0000019	Piede <b>M16</b> Ø80 H=127 + antivibrante / Fuß <b>M16</b> Ø80 H=127+ Vibrationsschutz	Acciaio Zinc. / Verzinkter Stahl	Nero / Schwarz
CPDSN0000033	Piede <b>M16</b> Ø80 H=162 / Fuß <b>M16</b> Ø80 H=162	Acciaio Zinc. / Verzinkter Stahl	Nero / Schwarz
CPDSN0000011	Piede <b>M16</b> Ø80 H=192 + antivibrante / Fuß <b>M16</b> Ø80 H=192+ Vibrationsschutz	Acciaio Zinc. / Verzinkter Stahl	Nero / Schwarz
CPDSN0000034	Piede <b>M16</b> Ø80 H=242 / Fuß <b>M16</b> Ø80 H=242	Acciaio Zinc. / Verzinkter Stahl	Nero / Schwarz

## Piede snodato Ø102 / Schwenkfuß Ø102

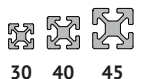
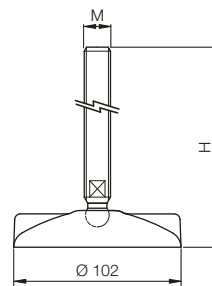

30 40 45

Codice / Code	Descrizione / Beschreibung	Materiale / Material	Colore / Farbe
CPDSN0000016	Piede <b>M16</b> Ø102 H=100+antivibrante / Fuß <b>M16</b> Ø102 H=100+Vibrationsschutz	Acciaio Zinc. / Verzinkter Stahl	Nero / Schwarz
CPDSN0000013	Piede <b>M16</b> Ø102 H=130+antivibrante / Fuß <b>M16</b> Ø102 H=130+Vibrationsschutz	Acciaio Zinc. / Verzinkter Stahl	Nero / Schwarz
CPDSN0000014	Piede <b>M16</b> Ø102 H=145+antivibrante / Fuß <b>M16</b> Ø102 H=145+Vibrationsschutz	Acciaio Zinc. / Verzinkter Stahl	Nero / Schwarz
CPDSN0000004	Piede <b>M16</b> Ø102 H=159 / Fuß <b>M16</b> Ø102 H=159	Acciaio Zinc. / Verzinkter Stahl	Nero / Schwarz
CPDSN0000025	Piede <b>M16</b> Ø102 H=165 / Fuß <b>M16</b> Ø102 H=165	Acciaio Zinc. / Verzinkter Stahl	Nero / Schwarz
CPDSN0000026	Piede <b>M16</b> Ø102 H=205 / Fuß <b>M16</b> Ø102 H=205	Acciaio Zinc. / Verzinkter Stahl	Nero / Schwarz

Piede snodato Ø124 / Schwenkfuß Ø124

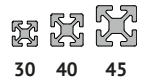
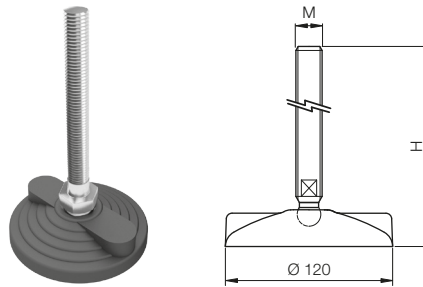

Codice / Code	Descrizione / Beschreibung	Materiale / Material	Colore / Farbe
CPDSN0000017	Piede <b>M16</b> Ø122 H=260+antivibrante / Fuß <b>M16</b> Ø122 H=260+ Vibrationsschutz	Acciaio Zinc. / Verzinkter Stahl	Nero / Schwarz
CPDSN0000018	Piede <b>M20</b> Ø124 H=189+antivibrante / Fuß <b>M20</b> Ø124 H=189+ Vibrationsschutz	Acciaio Zinc. / Verzinkter Stahl	Nero / Schwarz
CPDSN0000040	Piede <b>M20</b> Ø124 H=205 / Fuß <b>M20</b> Ø124 H=205	Acciaio Zinc. / Verzinkter Stahl	Nero / Schwarz

Piastra antiscivolo / Rutschfeste Platte

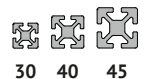
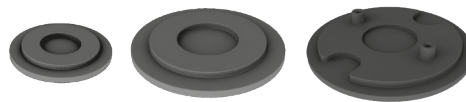

Codice / Code	Descrizione / Beschreibung	Materiale / Material	Colore / Farbe
CPDAA0000013	Piastra antiscivolo Ø40 / Rutschfeste Platte Ø40	Gomma / Gummi	Nero / Schwarz
CPDAA0000014	Piastra antiscivolo Ø50 / Rutschfeste Platte Ø50	Gomma / Gummi	Nero / Schwarz
CPDAA0000015	Piastra antiscivolo Ø60 / Rutschfeste Platte Ø60	Gomma / Gummi	Nero / Schwarz
CPDAA0000016	Piastra antiscivolo Ø80 / Rutschfeste Platte Ø80	Gomma / Gummi	Nero / Schwarz
CPDAA0000012	Piastra antiscivolo Ø102 / Rutschfeste Platte Ø102	Gomma / Gummi	Nero / Schwarz

Applicazione / Anwendung



Profilo appoggiapiedi / Trittprofil

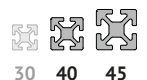
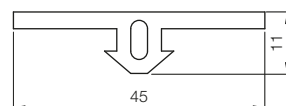
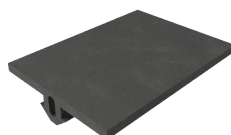

Codice / Code	Descrizione / Beschreibung	Materiale / Material	Colore / Farbe
APRGO0000002	Profilo appoggiapiedi / Trittprofil	Gomma / Gummi	Nero / Schwarz

Applicazione / Anwendung

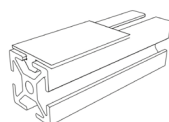

## Tripede di sostegno / Dreifuß-Halterung

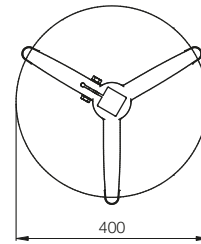
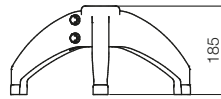
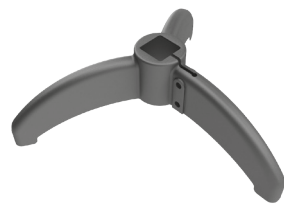

30 40 45

Codice / Code	Descrizione / Beschreibung	Materiale / Material
CPDFS0000003	Tripede di sostegno 45x45 - piedi <b>M16</b> / Dreifuß-Halterung 45x45 mm - Fuss <b>M16</b>	Poliammide / Polyamid
Applicazione / Anwendung		

## Staffa di ancoraggio / Verankerungsbügel

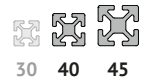
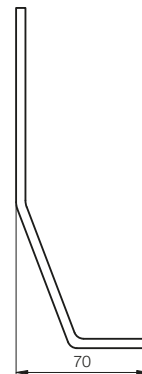
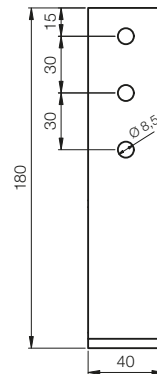

30 40 45

Codice / Code	Descrizione / Beschreibung	Materiale / Material
DPDFQ0000087	Staffa di ancoraggio 180x40mm / Verankerungsbügel 180x40mm	Acciaio Zinc. / Verzinkter Stahl

## Staffa di ancoraggio stampata / Verankerungsbügel Formstück

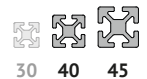
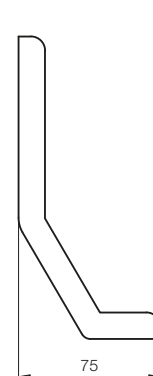
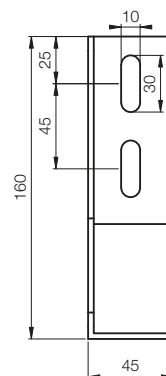

30 40 45

Codice / Code	Descrizione / Beschreibung	Materiale / Material	Colore / Farbe
DPDFQ0000088	Staffa di ancoraggio stampata Verankerungsbügel Formstück	Acciaio Stahl	Grigio RAL9006 Grau RAL9006
DPDFQ0000089	Staffa di ancoraggio stampata / Verankerungsbügel Formstück	Acciaio / Stahl	Nero / Schwarz

Piede angolare asolato / Winkelfuß mit Lochung

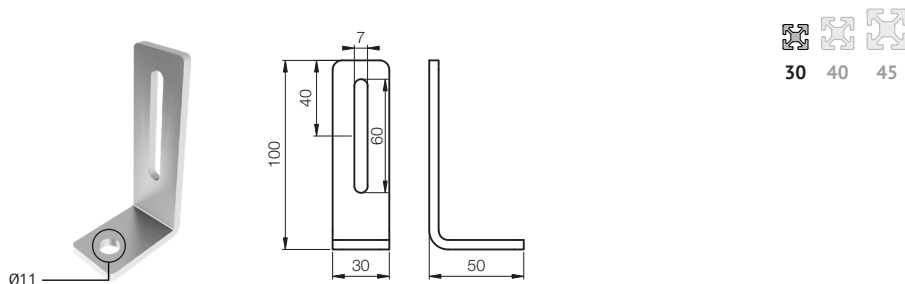

Codice / Code	Descrizione / Beschreibung	Materiale / Material
DPDFQ0000070	Piede angolare 100x50x30 / Winkelfuß 100x50x30	Acciaio Zinc. / Verzinkter Stahl
DPDFQ0000069	Piede angolare 100x50x30 / Winkelfuß 100x50x30	Inox / Edelstahl

Staffa angolare per palo Fast Line / Winkelbügel für Fast Line Pfahl

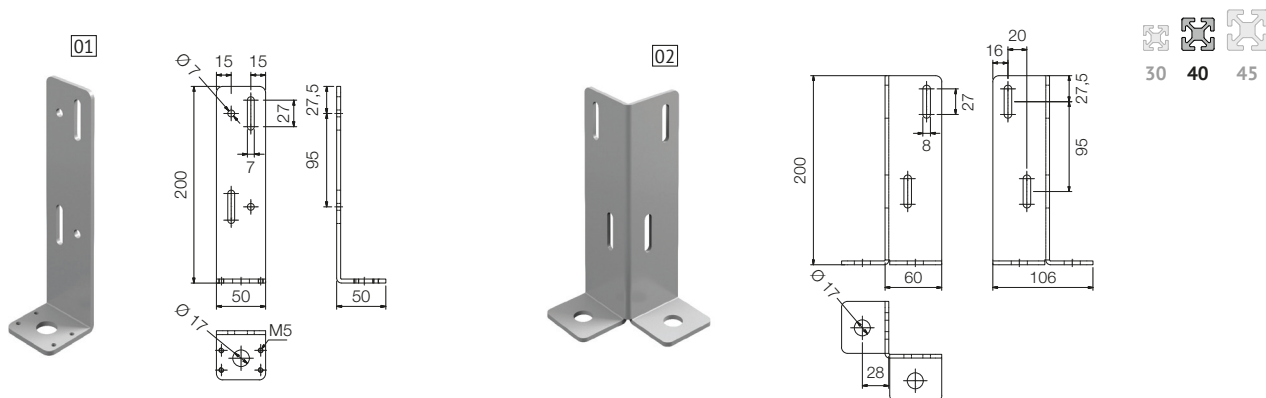

Codice / Code	Rif. / Bez.	Descrizione / Beschreibung	Materiale / Material
DPDFQ0000081	01	Staffa a L per palo Fast Line 60x60 / L Bügel für Fast Line Pfahl 60x60	Acciaio Zinc. / Verzinkter Stahl
DPDFQ0000084	01	Staffa a L per palo Fast Line 60x60 / L Bügel für Fast Line Pfahl 60x60	Inox / Edelstahl
DPDFQ0000083	02	Staffa angolare per palo Fast Line 60x60 / Winkelbügel für Fast Line Pfahl 60x60	Acciaio Zinc. / Verzinkter Stahl
DPDFQ0000090	02	Staffa angolare per palo Fast Line 60x60 / Winkelbügel für Fast Line Pfahl 60x60	Inox / Edelstahl

Base di ancoraggio al pavimento 40x40 / Verankerungssockel an Boden 40x40

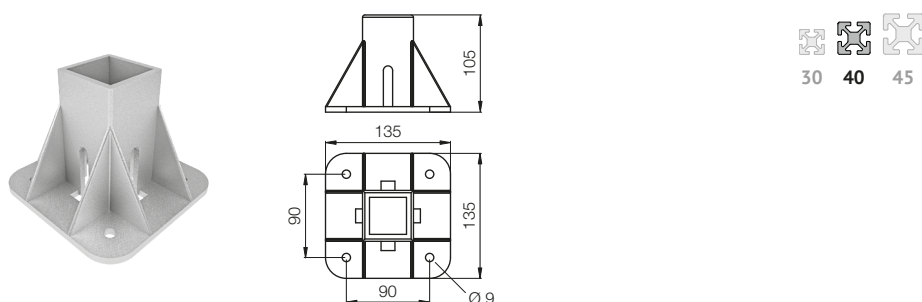

Codice / Code	Descrizione / Beschreibung	Materiale / Material
CPDFS0000005	Base di ancoraggio 40x40 / Verankerungssockel 40x40	All. Sabb. / Sandgestrahtes Alum.

## Base di ancoraggio al pavimento 40x80 / Verankerungssockel an Boden 40x80

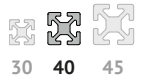
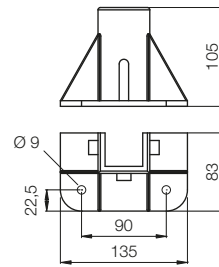
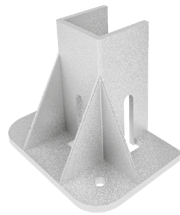

Codice / Code	Descrizione / Beschreibung	Materiale / Material
CPDFS0000002	Base di ancoraggio 40x80 / Verankerungssockel 40x80	All. Sabb./ Sandgestrahltes Alum.

## Base di ancoraggio al pavimento 60x60 Fast Line / Verankerungssockel an Boden 60x60 Fast Line

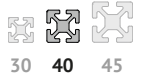
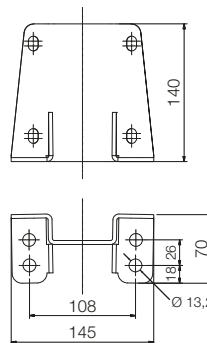

Codice / Code	Descrizione / Beschreibung	Materiale / Material
DPDFQ0000074	Base di ancoraggio per palo Fast Line 60x60 / Verankerungsplatte für Pfosten Fast Line 60x60	Acciaio Zinc. / Verzinkter Stahl
DPDFQ0000073	Base di ancoraggio per palo Fast Line 60x60 / Verankerungsplatte für Pfosten Fast Line 60x60	Inox / Edelstahl

## Base di ancoraggio al pavimento 45x45 / Verankerungssockel an Boden 45x45

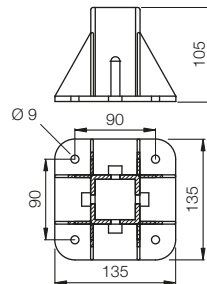
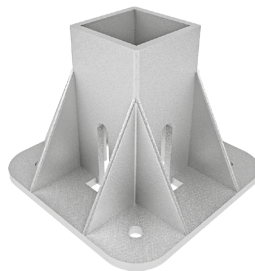

Codice / Code	Descrizione / Beschreibung	Materiale / Material
CPDFS0000001	Base di ancoraggio 45x45 mm / Verankerungssockel 45x45 mm	All. Sabbiato / Sandgestrahltes Alum.

## Base di ancoraggio al pavimento 45x90 / Verankerungssockel an Boden 45x90

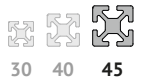
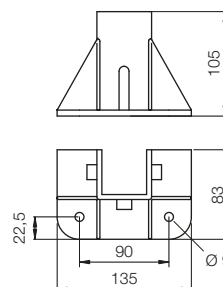
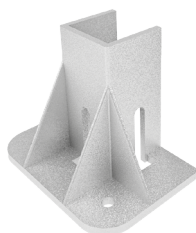

Codice / Code	Descrizione / Beschreibung	Materiale / Material
DPDFQ0000024	Base di ancoraggio 45x90 mm / Verankerungssockel 45x90 mm	All. Sabbiato / Sandgestrahltes Alum.

Base di ancoraggio al pavimento 90x90 / Verankerungssockel an Boden 90x90

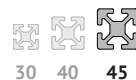
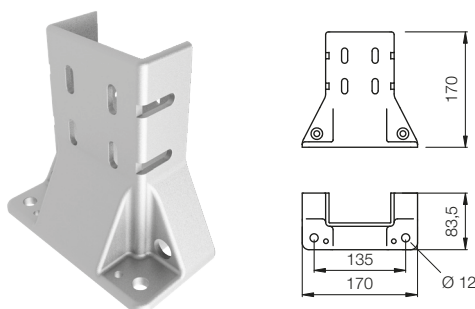

Codice / Code	Descrizione / Beschreibung	Materiale / Material
CPDFS0000007	Base di ancoraggio 90x90 mm / Verankerungssockel 90x90 mm	All. Sabbiato / Sandgestrahltes Alum.

Base di ancoraggio al pavimento 90x90 / Verankerungssockel an Boden 90x90

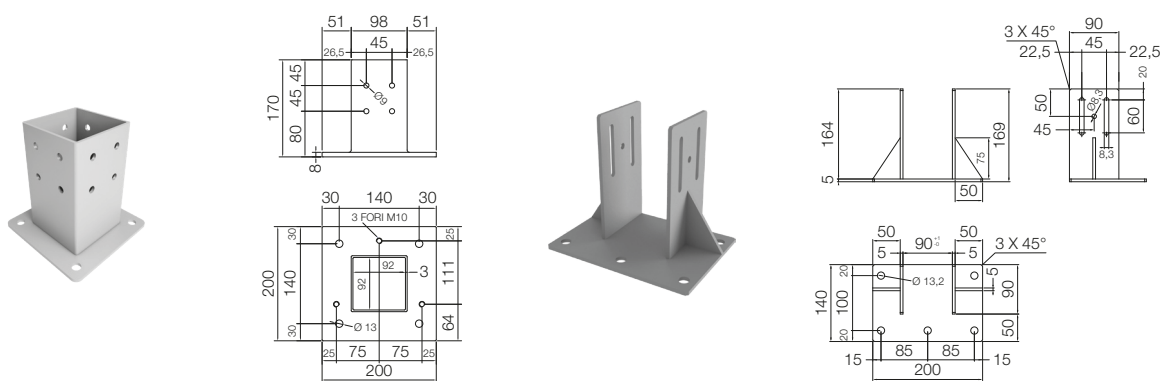

Codice / Code	Descrizione / Beschreibung	Materiale / Material	Colore / Farbe
DPDFQ0000117	Base di ancoraggio 90x90 mm / Verankerungssockel 90x90 mm	Acciaio / Stahl	Grigio RAL9006 / Grau RAL9006
DPDFQ0000109	Base 90x90 mm / Sockel 90x90 mm	Acciaio / Stahl	Grigio RAL9006 / Grau RAL9006

Base di ancoraggio al pavimento 50x50 / Verankerungssockel an Boden 50x50

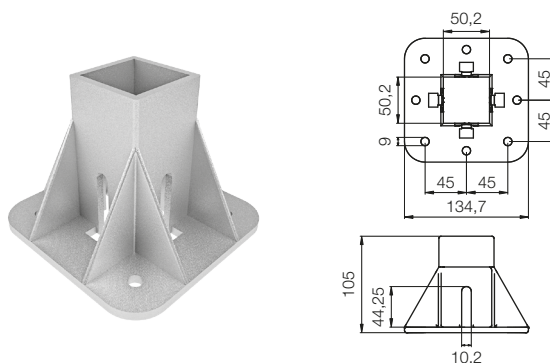

Codice / Code	Descrizione / Beschreibung	Materiale / Material
CPDFS0000008	Base di ancoraggio 50x50mm / Verankerungssockel 50x50 mm	All. Sabbiato / Sandgestrahltes Alum.

### Ruota Ø50 acciaio gomma grigia / Rolle Ø50 Gummi grau

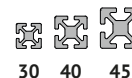
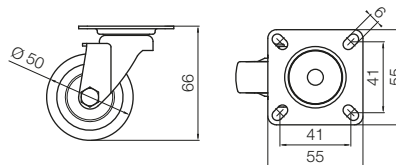

30 40 45

Codice / Code	Descrizione / Beschreibung	Portata / Portata	Materiale / Material	Colore / Farbe
CRUST0000018	Ruota Ø50 girev. s/p s/f c/perno <b>M8</b> <i>Lenkrolle Ø50 ohne Platte, ohne Bremse, mit Stift M8</i>	35 Kg	Acciaio-Gomma <i>Stahl-Gummi</i>	Grigio <i>Grau</i>
CRUST0000017	Ruota Ø50 Girev. s/p c/f c/perno <b>M8</b> <i>Lenkrolle Ø50 ohne Platte, mit Bremse, mit Stift M8</i>	35 Kg	Acciaio-Gomma <i>Stahl-Gummi</i>	Grigio <i>Grau</i>
CRUST0000036	Ruota Ø50 fissa c/p s/f <i>Starre Rolle Ø50 mit Platte, ohne Bremse</i>	35 Kg	Acciaio-Gomma <i>Stahl-Gummi</i>	Grigio <i>Grau</i>
CRUST0000016	Ruota Ø50 girev. c/p c/f <i>Lenkrolle Ø50 mit Platte, mit Bremse</i>	35 Kg	Acciaio-Gomma <i>Stahl-Gummi</i>	Grigio <i>Grau</i>
CRUST0000176	Ruota Ø50 girev. c/p s/f <i>Lenkrolle Ø50 mit Platte, ohne Bremse</i>	35 Kg	Acciaio-Gomma <i>Stahl-Gummi</i>	Grigio <i>Grau</i>

### Ruota Ø60 acciaio gomma grigia / Rolle Ø60 Gummi grau

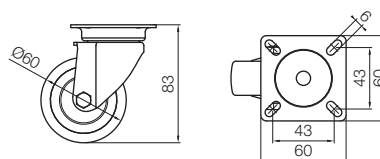

30 40 45

Codice / Code	Descrizione / Beschreibung	Portata / Portata	Materiale / Material	Colore / Farbe
CRUST0000019	Ruota Ø60 girev. s/p s/f c/bulbo <i>Lenkrolle Ø60 ohne Platte, ohne Bremse, mit Kugel</i>	50 Kg	Acciaio-Gomma <i>Stahl-Gummi</i>	Grigio <i>Grau</i>
CRUST0000047	Ruota Ø60 girev. s/p c/f c/bulbo <i>Lenkrolle Ø60 ohne Platte, mit Bremse, mit Kugel</i>	50 Kg	Acciaio-Gomma <i>Stahl-Gummi</i>	Grigio <i>Grau</i>
CRUST0000177	Ruota Ø60 fissa c/p s/f <i>Starre Rolle Ø60 mit Platte, ohne Bremse</i>	50 Kg	Acciaio-Gomma <i>Stahl-Gummi</i>	Grigio <i>Grau</i>
CRUST0000178	Ruota Ø60 girev. c/p s/f <i>Lenkrolle Ø60 mit Platte, ohne Bremse</i>	50 Kg	Acciaio-Gomma <i>Stahl-Gummi</i>	Grigio <i>Grau</i>
CRUST0000179	Ruota Ø60 girev. c/p c/f <i>Lenkrolle Ø60 mit Platte, mit Bremse</i>	50 Kg	Acciaio-Gomma <i>Stahl-Gummi</i>	Grigio <i>Grau</i>



**Ruota Ø80 acciaio gomma nera / Rolle Ø80 Stahl, schwarzes Gummi**

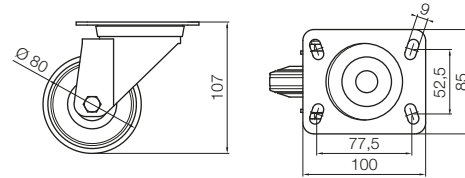
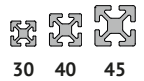

Codice / Code	Descrizione / Beschreibung	Portata / Portata	Materiale / Material	Colore / Farbe
CRUST0000192	Ruota Ø80 girev. s/p s/f c/bulbo Lenkrolle Ø80 ohne Platte, ohne Bremse, mit Kugel	65 kg	Acciaio-Gomma Stahl-Gummi	Nero Schwarz
CRUST0000193	Ruota Ø80 girev. s/p c/f c/bulbo Lenkrolle Ø80 ohne Platte, mit Bremse, mit Kugel	65 kg	Acciaio-Gomma Stahl-Gummi	Nero Schwarz
CRUST0000020	Ruota Ø80 fissa c/p s/f Starre Rolle Ø80 mit Platte, ohne Bremse	65 kg	Acciaio-Gomma Stahl-Gummi	Nero Schwarz
CRUST0000195	Ruota Ø80 girev. c/p s/f Lenkrolle Ø80 mit Platte, ohne Bremse	65 kg	Acciaio-Gomma Stahl-Gummi	Nero Schwarz
CRUST0000196	Ruota Ø80 girev. c/p c/f Lenkrolle Ø80 mit Platte, mit Bremse	65 kg	Acciaio-Gomma Stahl-Gummi	Nero Schwarz

**Ruota Ø100 acciaio gomma nera / Rolle Ø100 Stahl, schwarzes Gummi**

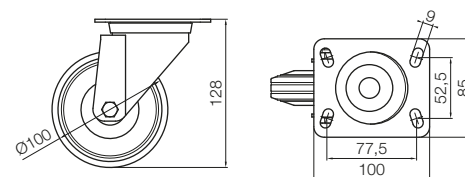
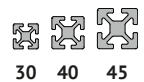

Codice / Code	Descrizione / Beschreibung	Portata / Portata	Materiale / Material	Colore / Farbe
CRUST0000197	Ruota Ø100 girev. s/p s/f c/bulbo Lenkrolle Ø100 ohne Platte, ohne Bremse, mit Kugel	80 kg	Acciaio-Gomma Stahl-Gummi	Nero Schwarz
CRUST0000198	Ruota Ø100 girev. s/p c/f c/bulbo Lenkrolle Ø100 ohne Platte, mit Bremse, mit Kugel	80 kg	Acciaio-Gomma Stahl-Gummi	Nero Schwarz
CRUST0000002	Ruota Ø100 fissa c/p s/f Starre Rolle Ø100 mit Platte, ohne Bremse	80 kg	Acciaio-Gomma Stahl-Gummi	Nero Schwarz
CRUST0000199	Ruota Ø100 girev. c/p s/f Lenkrolle Ø100 mit Platte, ohne Bremse	80 kg	Acciaio-Gomma Stahl-Gummi	Nero Schwarz
CRUST0000200	Ruota Ø100 girev. c/p c/f Lenkrolle Ø100 mit Platte, mit Bremse	80 kg	Acciaio-Gomma Stahl-Gummi	Nero Schwarz

## Ruota Ø125 acciaio gomma nera / Rolle Ø125 Stahl, schwarzes Gummi

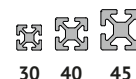
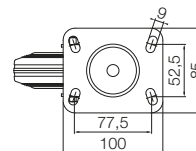
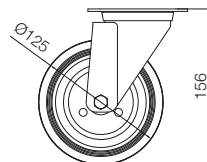

30 40 45

Codice / Code	Descrizione / Beschreibung	Portata / Portata	Materiale / Material	Colore / Farbe
CRUST0000184	Ruota Ø125 girev. s/p s/f c/bulbo Lenkrolle Ø125 ohne Platte, ohne Bremse, mit Kugel	130 kg	Acciaio-Gomma Stahl-Gummi	Nero Schwarz
CRUST0000185	Ruota Ø125 girev. s/p c/f c/bulbo Lenkrolle Ø125 ohne Platte, mit Bremse, mit Kugel	130 kg	Acciaio-Gomma Stahl-Gummi	Nero Schwarz
CRUST0000039	Ruota Ø125 fissa c/p s/f Starre Rolle Ø125 mit Platte, ohne Bremse	130 kg	Acciaio-Gomma Stahl-Gummi	Nero Schwarz
CRUST0000041	Ruota Ø125 girev. c/p s/f Lenkrolle Ø125 mit Platte, ohne Bremse	130 kg	Acciaio-Gomma Stahl-Gummi	Nero Schwarz
CRUST0000040	Ruota Ø125 girev. c/p c/f Lenkrolle Ø125 mit Platte, mit Bremse	130 kg	Acciaio-Gomma Stahl-Gummi	Nero Schwarz

## Ruota Ø80 poliammide poliuretano arancione / Rolle Ø80 Polyamid Polyurethan orange

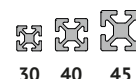
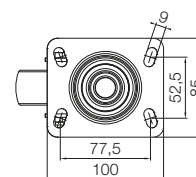
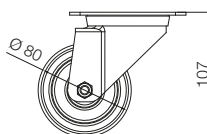

30 40 45

Codice / Code	Descrizione / Beschreibung	Portata / Portata	Materiale / Material	Colore / Farbe
CRUST0000201	Ruota Ø80 girev. s/p s/f c/bulbo Lenkrolle Ø80 ohne Platte, ohne Bremse, mit Kugel	130 kg	Poliammide/Poliuretano Polyamid Polyurethan	Arancione Orange
CRUST0000202	Ruota Ø80 girev. s/p c/f c/bulbo Lenkrolle Ø80 ohne Platte, mit Bremse, mit Kugel	130 kg	Poliammide/Poliuretano Polyamid Polyurethan	Arancione Orange
CRUST0000021	Ruota Ø80 fissa c/p s/f Starre Rolle Ø80 mit Platte, ohne Bremse	130 kg	Poliammide/Poliuretano Polyamid Polyurethan	Arancione Orange
CRUST0000062	Ruota Ø80 girev. c/p s/f Lenkrolle Ø80 mit Platte, ohne Bremse	130 kg	Poliammide/Poliuretano Polyamid Polyurethan	Arancione Orange
CRUST0000035	Ruota Ø80 girev. c/p c/f Lenkrolle Ø80 mit Platte, mit Bremse	130 kg	Poliammide/Poliuretano Polyamid Polyurethan	Arancione Orange

**Ruota Ø100 poliammide poliuretano arancione / Rolle Ø100 Polyamid Polyurethan orange**

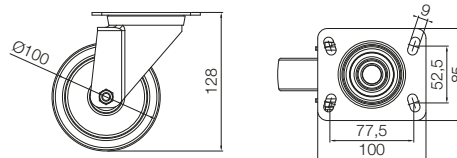
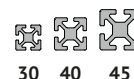

Codice / Code	Descrizione / Beschreibung	Portata / Portata	Materiale / Material	Colore / Farbe
CRUST0000183	Ruota Ø100 girev. s/p s/f c/bulbo Lenkrolle Ø100 ohne Platte, ohne Bremse, mit Kugel	200 kg	Poliammide/Poliuretano Polyamid Polyurethan	Arancione Orange
CRUST0000203	Ruota Ø100 girev. s/p c/f c/bulbo Lenkrolle Ø100 ohne Platte, mit Bremse, mit Kugel	200 kg	Poliammide/Poliuretano Polyamid Polyurethan	Arancione Orange
CRUST0000003	Ruota Ø100 fissa c/p s/f Starre Rolle Ø100 mit Platte, ohne Bremse	200 kg	Poliammide/Poliuretano Polyamid Polyurethan	Arancione Orange
CRUST0000155	Ruota Ø100 girev. c/p s/f Lenkrolle Ø100 mit Platte, ohne Bremse	200 kg	Poliammide/Poliuretano Polyamid Polyurethan	Arancione Orange
CRUST0000154	Ruota Ø100 girev. c/p c/f Lenkrolle Ø100 mit Platte, mit Bremse	200 kg	Poliammide/Poliuretano Polyamid Polyurethan	Arancione Orange

**Ruota Ø125 poliammide poliuretano arancione / Rolle Ø125 Polyamid Polyurethan orange**

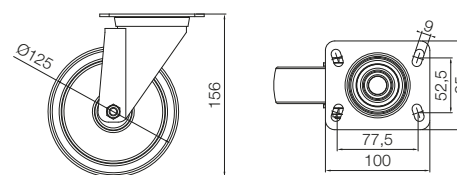
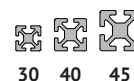

Codice / Code	Descrizione / Beschreibung	Portata / Portata	Materiale / Material	Colore / Farbe
CRUST0000186	Ruota Ø125 girev. s/p s/f c/bulbo Lenkrolle Ø125 ohne Platte, ohne Bremse, mit Kugel	220 kg	Poliammide/Poliuretano Polyamid Polyurethan	Arancione Orange
CRUST0000187	Ruota Ø125 girev. s/p c/f c/bulbo Lenkrolle Ø125 ohne Platte, mit Bremse, mit Kugel	220 kg	Poliammide/Poliuretano Polyamid Polyurethan	Arancione Orange
CRUST0000042	Ruota Ø125 fissa c/p s/f Starre Rolle Ø125 mit Platte, ohne Bremse	220 kg	Poliammide/Poliuretano Polyamid Polyurethan	Arancione Orange
CRUST0000043	Ruota Ø125 girev. c/p s/f Lenkrolle Ø125 mit Platte, ohne Bremse	220 kg	Poliammide/Poliuretano Polyamid Polyurethan	Arancione Orange
CRUST0000014	Ruota Ø125 girev. c/p c/f Lenkrolle Ø125 mit Platte, mit Bremse	220 kg	Poliammide/Poliuretano Polyamid Polyurethan	Arancione Orange



**ACCESSORI PER RIPARI E SPORTELLI**  
***ZUBEHÖR FÜR SCHUTZVORRICHTUNGEN***

## Cerniera complanare / Komplanares Scharnier

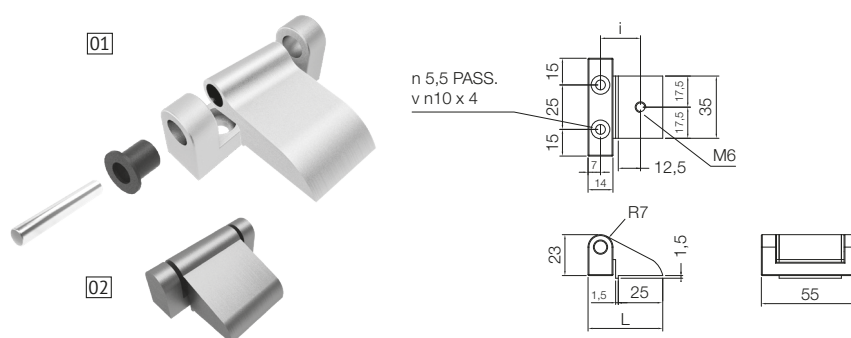

Codice / Code	Rif. / Bez.	Descrizione / Beschreibung	Materiale / Material	Colore / Farbe
CCRY0000047	01	Cerniera complementare COMPLETA 55 x L=60 i=37 Zusatzscharnier VOLLSTÄNDIG 55 x L=60 i=37	All. Anodizzato / Alum. Eloxiert	
CCRY0000003	02	Cerniera complanare COMPLETA 55 x L=42 i=22,5 Flächenbünd.Scharnier VOLLSTÄNDIG 55 x L=42 i=22,5	All. Anodizzato / Alum. Eloxiert	

## Cerniera con perno / Scharnier mit Stift

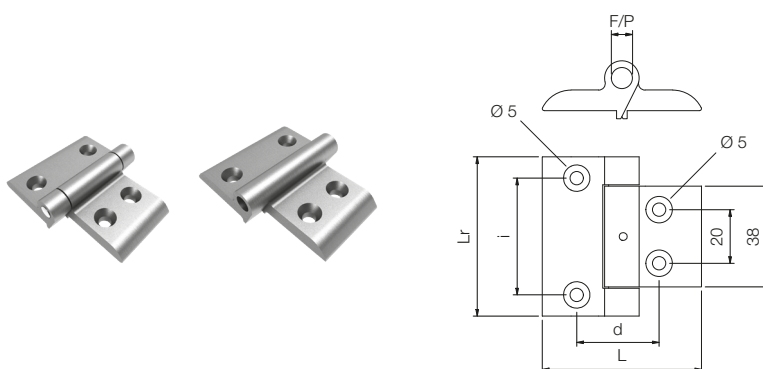

Codice / Code	Descrizione / Beschreibung	Materiale / Material
CCRY0000013	Cerniera L=60 LR=60 i=44 d=31 con perno P=7 / Scharnier L=60 LR=60 i= 44 d=31 mit Stift P=7	All. Anodizzato / Alum. Eloxiert
CCRY0000014	Cerniera L=60 LR=60 i=44 d=31 senza perno F=8 Scharnier L=60 LR=60 i=44 d=31 ohne Stift F=8	All. Anodizzato con spina Aluminium Eloxiert mit Dorn
CCRY0000015	Cerniera L=70 LR=60 i= 40 d=35 con perno P=7 / Scharnier L=70 LR=60 i=40 d=35 mit Stift P=7	All. Anodizzato / Alum. Eloxiert
CCRY0000017	Cerniera L=80 LR=60 i=40 d=44 con perno P=7 / Scharnier L=80 LR=60 i=40 d=44 mit Stift P=7	All. Anodizzato / Alum. Eloxiert
CCRY0000018	Cerniera L=80 LR=60 i= 40 d= 44 senza perno F=8 Scharnier L=80 LR=60 i= 40 d= 44 ohne Stift F=8	All. Anodizzato con spina Aluminium Eloxiert mit Dorn

Cerniera complanare fissaggio frontale / Komplanares Scharnier - Frontbefestigung

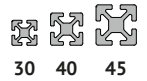
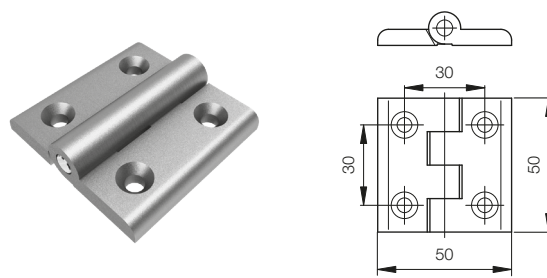

Codice / Code	Descrizione / Beschreibung	Materiale / Material
CCRY0000025	Cerniera complanare fissaggio frontale con fori per vite <b>M5</b> <i>Flächenbündiges Scharnier mit Frontalbefestigung und Schraubenlöcher M5</i>	All. Anodizzato <i>Alum. Eloxiert</i>
CCRY0000063	Cerniera complanare fissaggio frontale con fori per vite <b>M6</b> <i>Flächenbündiges Scharnier mit Frontalbefestigung und Schraubenlöcher M6</i>	All. Anodizzato <i>Alum. Eloxiert</i>

Cerniera Inox / Scharnier aus Edelstahl

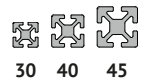
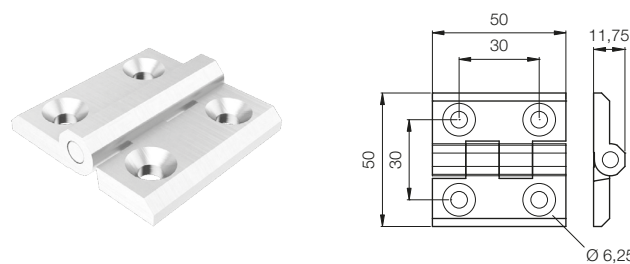

Codice / Code	Descrizione / Beschreibung	Materiale / Material
CCRAA0000001	Cerniera INOX / <i>Scharnier aus Edelstahl</i>	Acc. Inox / <i>Edelstahl</i>

Cerniera con perno sfilabile / Scharnier mit herausnehmbarem Stift

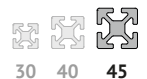

Codice / Code	Rif. / Bez.	Descrizione / Beschreibung	Materiale / Material
CCRY0000011	01	Cerniera L=81 LR=51 l=34 con perno / <i>Scharnier L=81 LR=51 l=34 mit Stift</i>	All. Anodizzato / <i>Alum. Eloxiert</i>
CCRY0000008	02	Cerniera L=81 LR=37,5 l=20,5 con perno / <i>Scharnier L=81 LR=37,5 l=20,5 mit Stift</i>	All. Anodizzato / <i>Alum. Eloxiert</i>
CCRY0000016	03	Cerniera L=81 LR=64 l=47 con perno / <i>Scharnier L=81 LR=61 l=47 mit Stift</i>	All. Anodizzato / <i>Alum. Eloxiert</i>

## Cerniera per pannelli sp. vario per protezioni a vista / Scharnier für verschieden dicke Paneele als Sichtschutz

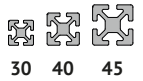
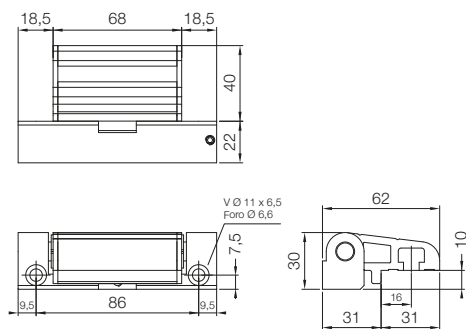
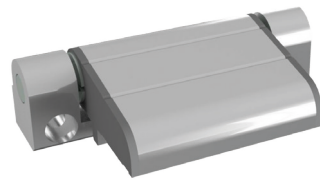

Codice / Code	Descrizione / Beschreibung	Materiale / Material
CCRY0000050	Cerniera per protezioni a vista / Scharnier für Sichtschutz	All. Anodizzato / Alum. Eloxiert

## Pinza per pannello a vista / Zange für Sichtpanel



01

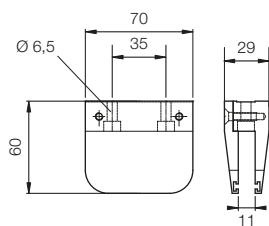

02

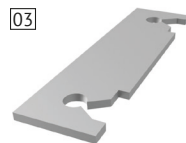
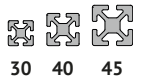
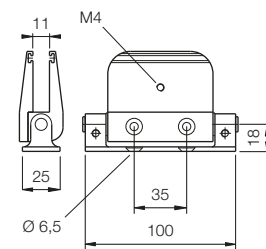

03

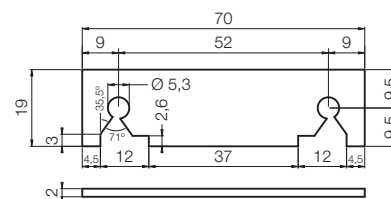

Codice / Code	Rif. / Bez.	Descrizione / Beschreibung	Materiale / Material
CFXY0000009	01	Pinza fissa per pannello Sp. 8 mm con guarnizione Feste Zange für Panel Dicke 8 mm mit Dichtung	All. Anodizzato / Alum. Eloxiert
CCRY0000035	02	Pinza con cerniera per pannelli Sp. 8 mm per protezioni a vista con guarnizione Zange für Paneelscharnier Dicke 8 mm für Sichtschutz mit Dichtung	All. anodizzato Alum. eloxiert
CPSY0000001	03	Plastica di spessore per pannello Sp. 10 mm Kunststoff mit gewisser Dicke für Panel Dicke 10 mm	All. anodizzato Alum. eloxiert



Cerniera tutta lunghezza protezione a vista / Scharnier über gesamte Länge von Sichtschutz

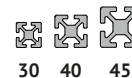
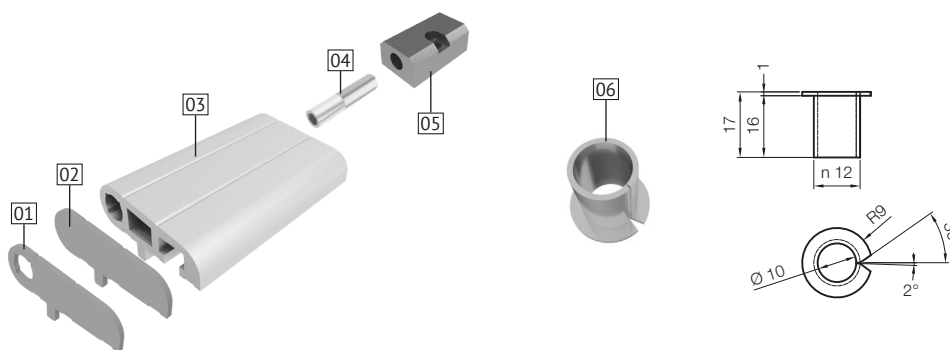

Codice / Code	Rif. / Bez.	Descrizione / Beschreibung	Materiale / Material	Colore / Farbe
DTPXX0000004	01	Coperchio adesivo forato per cerniera con perno Destro Selbstklebende gebohrte Abdeckkappe für Scharnier mit Stift Rechts	PVC PVC	Grigio Grau
DTPXX0000009	01	Coperchio adesivo forato per cerniera con perno Sinistro Selbstklebende gebohrte Abdeckkappe für Scharnier mit Stift Links	PVC PVC	Grigio Grau
DTPXX0000003	02	Coperchio adesivo cieco per cerniera senza perno Destro Selbstklebende Abdeckkappe für Scharnier ohne Stift Rechts	PVC PVC	Grigio Grau
DTPXX0000010	02	Coperchio adesivo cieco per cerniera senza perno Sinistro Selbstklebende Abdeckkappe für Scharnier ohne Stift Links	PVC PVC	Grigio Grau
BPRCR0000002	03	Profilo per cerniera / Profil für Scharnier	All. Anodizzato / Alum. Eloxiert	
DCRAD0000009	04	Perno per cerniera Ø10 L=10,5 / Scharnierstift Ø10 L=10,5	Acciaio Zinc. / Verzinkter Stahl	
DPSXX0000889	05	Piastrino per cerniera / Plättchen für Scharnier	All. Anodizzato / Alum. Eloxiert	
CBOSF0000001	06	Boccola / Buchse		

Cerniera 39x39 / Scharnier 39x39

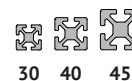
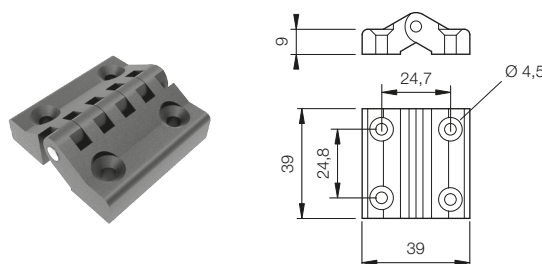

Codice / Code	Descrizione / Beschreibung	Materiale / Material	Colore / Farbe
CCRY0000007	Cerniera 39x39 mm Ø4,2 / Scharnier 39x39 mm Ø4,2	Nylon / Nylon	Nero / Schwarz

## Cerniera 49x48 / Scharnier 49x48

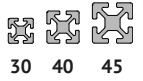
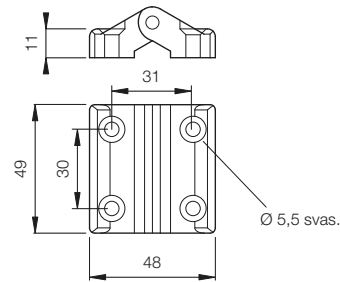
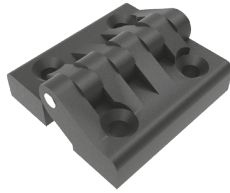

Codice / Code	Descrizione / Beschreibung	Materiale / Material	Colore / Farbe
CCRY0000010	Cerniera 49x48mm / Scharnier 49x48 mm	Nylon / Nylon	Nero / Schwarz

## Cerniera 59x55 / Scharnier 59x55

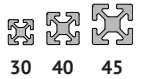
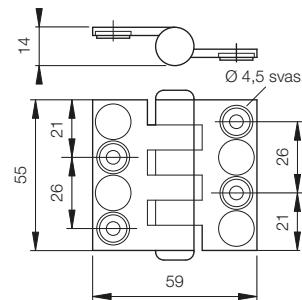

Codice / Code	Descrizione / Beschreibung	Materiale / Material	Colore / Farbe
CCRY0000012	Cerniera 59x55 mm / Scharnier 59x55 mm	Nylon / Nylon	Nero / Schwarz

## Cerniera 69,5/68x50 / Scharnier 69,5/68x50

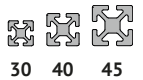
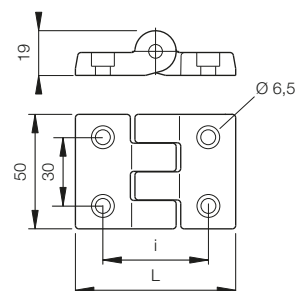
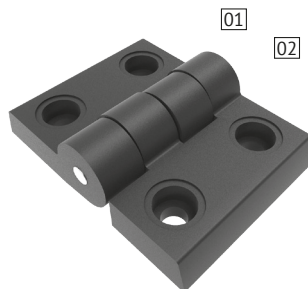

Codice / Code	Rif. / Bez.	Descrizione / Beschreibung	Materiale / Material	Colore / Farbe
CCRY0000020	01	Cerniera L=69,5x50 mm l=45,5 / Scharnier L=69,6x50 mm l=45,5	Poliammide / Polyamid	Nero / Schwarz
CCRY0000019	02	Cerniera L=70x50 mm l=46 / Scharnier L=70x50 mm l=46	Nylon / Nylon	Nero / Schwarz

Cerniera universale con perno / Universelles Scharnier

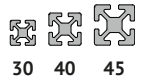
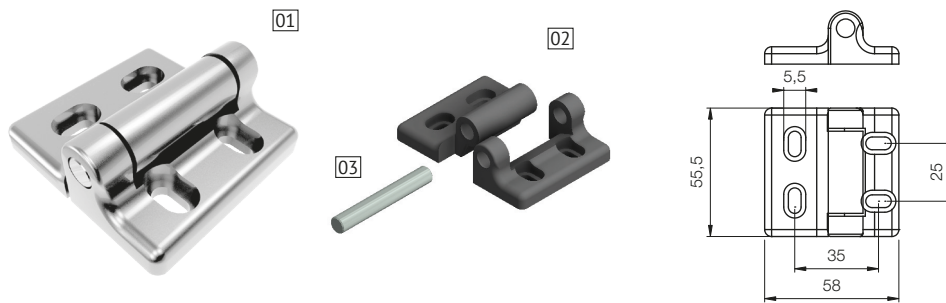

Codice / Code	Rif. / Bez.	Descrizione / Beschreibung	Materiale / Material	Colore / Farbe
CCRY0000005	01	Cerniera universale con perno / Universelles Scharnier mit Stift	Zama / Zama	Grigio / Grau
DCRXX0000001	01	Cerniera universale con perno / Universelles Scharnier mit Stift	Nylon / Nylon	Grigio / Grau
CCRY0000004	02	Cerniera universale senza perno / Universelles Scharnier ohne Stift	Zama / Zama	Grigio / Grau
DCRXX0000002	02	Cerniera universale senza perno / Universelles Scharnier ohne Stift	Nylon / Nylon	Grigio / Grau
CCRAA0000008	03	Perno per cerniera universale / Stift für Universelles Scharnier	Acciaio Zinc. / Verzinkter Stahl	

Cerniera con inserti M5 / Scharnier mit Einsatz M5

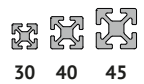
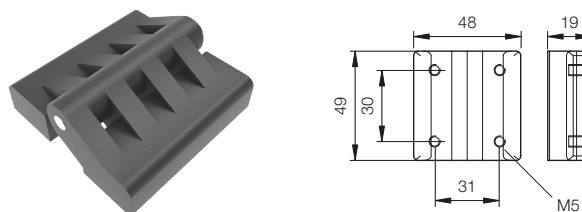

Codice / Code	Descrizione / Beschreibung	Materiale / Material	Colore / Farbe
CCRY0000009	Cerniera 49x48mm con inserti M5 / Scharnier 49x48mm mit Einsatz M5	Nylon / Nylon	Nero / Schwarz

Cerniera frizionata / Kupplungsscharnier

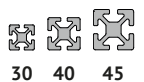
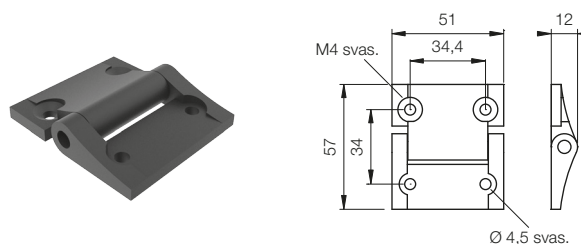

Codice / Code	Descrizione / Beschreibung	Materiale / Material	Colore / Farbe
CCRY0000031	Cerniera frizionata da 3,4 Nm / Kupplungsscharnier 3,4 Nm	Acciaio / Stahl	Nero / Schwarz

## Maniglia a tubo in alluminio - lunghezza a richiesta / Griff mit Aluminiumrohr - Länge auf Wunsch

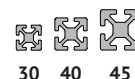
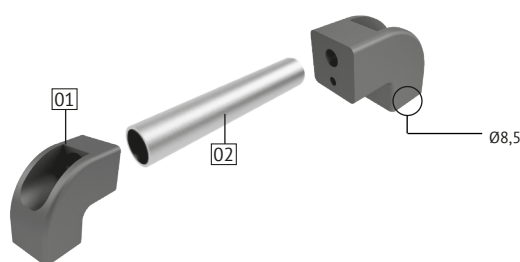

Codice / Code	Rif. / Bez.	Descrizione / Beschreibung	Materiale / Material	Colore / Farbe
CMNAA0000002	01	Supporto per maniglia Ø20 / Griffhalterung Ø20	Nylon / Nylon	Nero / Schwarz
BTUTE0000003	02	Tubo per maniglione Ø20 Sp. 1,5 mm - <b>specificare misura desiderata</b> / Rohr für Griff Ø20 Dicke 1,5 mm ( <b>gewünschtes Maß angeben</b> )	All. Anodizzato Alum. Eloxiert	

## Maniglia a tubo in alluminio - lunghezza a richiesta / Griff mit Aluminiumrohr - Länge auf Wunsch

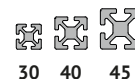
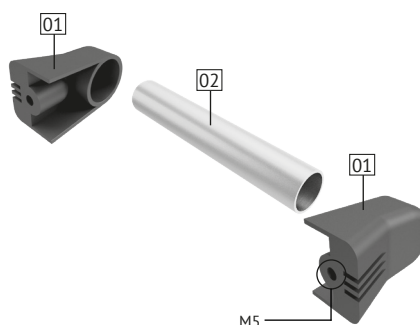

Codice / Code	Rif. / Bez.	Descrizione / Beschreibung	Materiale / Material	Colore / Farbe
CMNAA0000004	01	Supporto maglia int. variabile Ø25 Halterung für Griff Abstand variabel Ø25	Poliammide Polyamid	Nero Schwarz
BTUTE0000004	02	Tubo per maniglione Ø25 Sp. 1,5 mm - <b>specificare misura desiderata</b> / Rohr für Griff Ø25 Dicke 1,5 mm - <b>gewünschtes Maß angeben</b>	All. Anodizzato Alum. Eloxiert	

## Maniglia a tubo in acciaio Inox - lunghezza a richiesta / Griff mit Edelstahl - Länge auf Wunsch

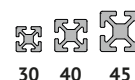
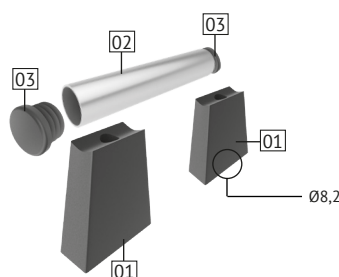

Codice / Code	Rif. / Bez.	Descrizione / Beschreibung	Materiale / Material	Colore / Farbe
CMNAA0000003	01	Supporto vertic. maniglia nero H=57 Vertikale Halterung Griff, schwarz H=57	Nylon Nylon	Nero Schwarz
ATUTC0000003	02	Tubo per maniglione Ø30 Sp. 2mm ( <b>specificare misura desiderata</b> ) Rohr für Griff Ø30 Dicke 2 mm ( <b>gewünschtes Maß angeben</b> )	Inox Edelstahl	
CTPTU0000004	03	Tappo per maniglia Ø30 / Kappe für Griff Ø30	Nylon / Nylon	Nero / Schwarz

Maniglia chiusa in alluminio a interasse variabile / Geschlossener Griff aus Aluminium mit verstellbarem Abstand

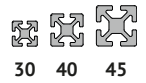
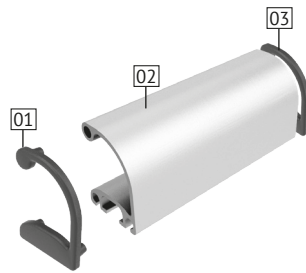

Codice / Code	Rif. / Bez.	Descrizione / Beschreibung	Materiale / Material	Colore / Farbe
DMNTQ0000006	01	Tappo per maniglia Destro 40x30 mm Kappe für Griff Rechts 40x30 mm	Nylon Nylon	Nero Schwarz
DMNTQ0000007	01	Tappo per maniglia Destro 40x30 mm Kappe für Griff Rechts 40x30 mm	Nylon Nylon	Grigio Grau
BPRDD0000275	02	Profilo per maniglia raggiata 40x30 mm ( <b>specificare misura desiderata</b> ) / Strahlenförmiges Profil für Griff 40x30 mm ( <b>gewünschtes Maß angeben</b> )	All. Anodizzato Alum. Eloxiert	
DMNTQ0000009	03	Tappo per maniglia Sinistro 40x30 mm Kappe für Griff Links 40x30 mm.	Nylon Nylon	Nero Schwarz
DMNTQ0000010	03	Tappo per maniglia Sinistro 40x30mm Kappe für Griff Links 40x30 mm	Nylon Nylon	Grigio Grau

Maniglia chiusa / Geschlossener Griff

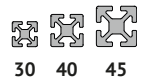
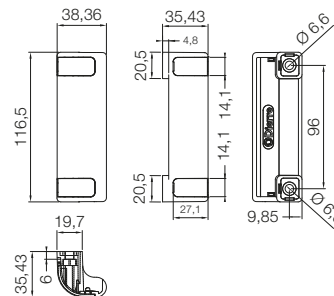

Codice / Code	Descrizione / Beschreibung	Materiale / Material	Colore / Farbe
CMNYY0000012	Maniglia chiusa Geschlossener Griff	Nylon Nylon	Nero - Arancio Schwarz - Orange
CMNYY0000013	Maniglia chiusa Geschlossener Griff	Nylon Nylon	Nero - Grigio Schwarz - Grau

Maniglia a ponte / Brückengriff

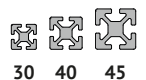
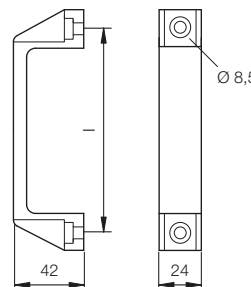

Codice / Code	Descrizione / Beschreibung	Materiale / Material	Colore / Farbe
CMNYY0000002	Maniglia a ponte l=117 / Brückengriff l=117	Nylon / Nylon	Nero / Schwarz
CMNYY0000004	Maniglia a ponte l=95 / Brückengriff l=95	Nylon / Nylon	Nero / Schwarz

## Maniglia a ponte in alluminio / Griff mit Aluminiumbrücke

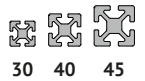
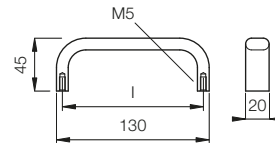

30 40 45

Codice / Code	Descrizione / Beschreibung	Materiale / Material
CMNYY0000017	Maniglia a ponte in alluminio l=120 / Griff mit Aluminiumbrücke l=120	All. Anodizzato / Alum. Eloxiert

## Leva a ripresa / Fallhebel

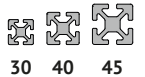
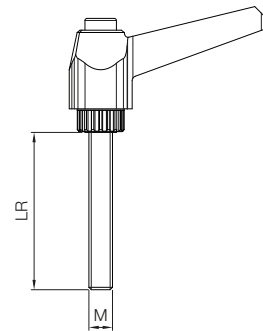
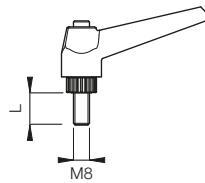
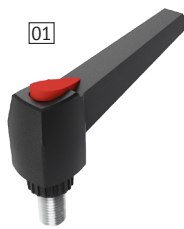

30 40 45

Codice / Code	Rif. / Bez.	Descrizione / Beschreibung	Materiale / Material
CLERR0000003	01	Leva a ripresa LR/60/V M8 L=15 / Fallhebel LR/60/V M8 L=15	Acciaio Zinc. / Verzinkter Stahl
CLERR0000004	01	Leva a ripresa LR/60/V M8 L=40 / Fallhebel LR/60/V M8 L=40	Acciaio Zinc. / Verzinkter Stahl
CLERR0000006	01	Leva a ripresa M8 L=20 / Fallhebel M8 L=20	Acciaio Zinc. / Verzinkter Stahl
CLERR0000005	01	Leva a ripresa M8 femmina / Fallhebel M8 Gegenstück	Acciaio Zinc. / Verzinkter Stahl
CLERR0000001	02	Leva a ripresa M12 LR-100-BFC / Klemmhebel M12 LR-100-BFC	Acciaio Zinc. / Verzinkter Stahl
CLERR0000002	02	Leva a ripresa M6x40 LR-60-V / Klemmhebel M6x40 LR-60-V	Acciaio Zinc. / Verzinkter Stahl

## Serratura con chiave triangolare / Verschluss mit Dreikantschlüssel

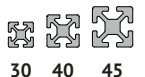
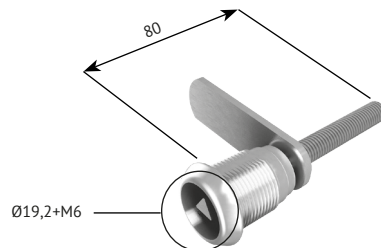

30 40 45

Codice / Code	Descrizione / Beschreibung	Materiale / Material	Colore / Farbe
CSRCC0000004	Serratura box triangolare Verschluss mit Dreikantgehäuse	Acciaio Zinc. Verzinkter Stahl	Cromato Verchromt
CSRY0000001	Chiave triangolare box ultramid / Dreikantschlüssel Ultramid-Gehäuse	Nylon / Nylon	Nero / Schwarz

Serrature / Verschlüsse

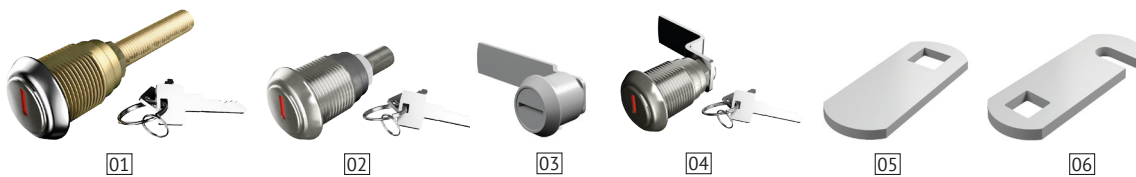
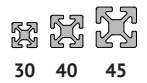

Codice / Code	Rif. / Bez.	Descrizione / Beschreibung	Materiale / Material	Colore / Farbe
CSRCC0000002	01	Serratura box 5 con chiave cifrata Perno L=40 e piastrino L=54 Box 5 Verschluss mit verschlüsseltem Schlüssel, Stift L=40 und Plättchen L=54	Metallo Zinc. Verzinktes Metall	Cromato Verchromt
CSRCC0000005	02	Serratura box 5 con chiave cifrata Perno L=8 e piastrino L=54 Box 5 Verschluss mit verschlüsseltem Schlüssel, Stift L=8 und Plättchen L=54	Metallo Zinc. Verzinktes Metall	Cromato Verchromt
CSRCC0000006	03	Serratura box 5 con linguetta lunga Box 5 Verschluss mit langer Zunge	Metallo Zinc. Verzinktes Metall	Cromato Verchromt
CSRCC0000007	04	Serratura box 5 con linguetta corta Box 5 Verschluss mit kurzer Zunge	Metallo Zinc. Verzinktes Metall	Cromato Verchromt
DPSXX0000881	05	Piastrino corto L=40 per serratura Kurzes Plättchen L=40 f. Verschluss	Metallo Zinc. Verzinktes Metall	Cromato Verchromt
DPSXX0000861	06	Piastrino asolato L=40 per serratura Geschlitzte Platte L=40	Metallo Zinc. Verzinktes Metall	Cromato Verchromt

Volantini / Handschrauben

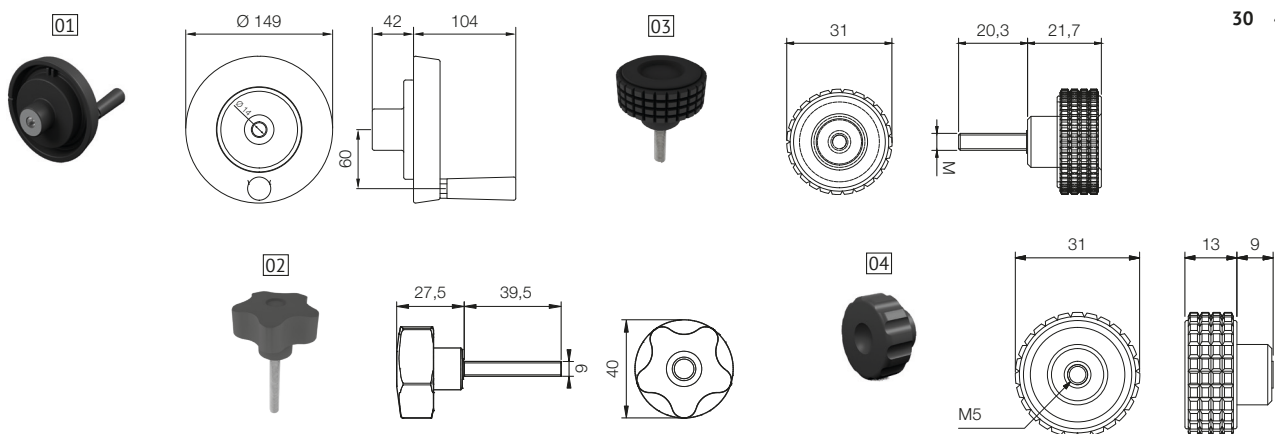
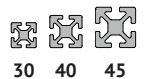

Codice / Code	Rif. / Bez.	Descrizione / Beschreibung	Materiale / Material	Colore / Farbe
CVODS0000001	01	Volantino di manovra / Handschrauben zur Steuerung	Acciaio Zinc. / Verzinkter Stahl	Nero / Schwarz
CVOLO0000002	02	Volantino a lobi Ø40 M6x40 Handschrauben mit Sterngriff Ø40 M6x40	Acciaio Zinc. Verzinkter Stahl	Nero Schwarz
CVOLO0000008	02	Volantino a lobi Ø30 M5x40 Handschrauben mit Sterngriff Ø30 M5x40	Acciaio Zinc. Verzinkter Stahl	Nero Schwarz
CVOLO0000007	03	Volantino TMP V1/30/V M5x20 Handschrauben TMP V1/30/V M5x20	Acciaio Zinc. Verzinkter Stahl	Nero Schwarz
CVOMN0000001	03	Volantino MBT 50 P-M8x50 / Handschrauben MBT 50 P-M8x50	Acciaio Zinc. / Verzinkter Stahl	Nero / Schwarz
CVOLO0000006	04	Volantino TMP V1/30/BFC M5 Handschrauben TMP V1/30/BFC M5	Acciaio Zinc. Verzinkter Stahl	Nero Schwarz

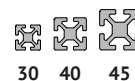
**Blocchetto rapido per pannelli estraibili / Schnellsperre für abnehmbare Paneele**

Codice / Code	Descrizione / Beschreibung	Materiale / Material	Colore / Farbe
CBLYY0000004	Blocchetto rapido per pannelli estraibili SX <i>Schnellsperre für abnehmbare Paneele Links</i>	Acciaio Zinc. <i>Verzinkter Stahl</i>	Nero <i>Schwarz</i>
CBLYY0000002	Blocchetto rapido per pannelli estraibili DX <i>Schnellsperre für abnehmbare Paneele Rechts</i>	Acciaio Zinc. <i>Verzinkter Stahl</i>	Nero <i>Schwarz</i>

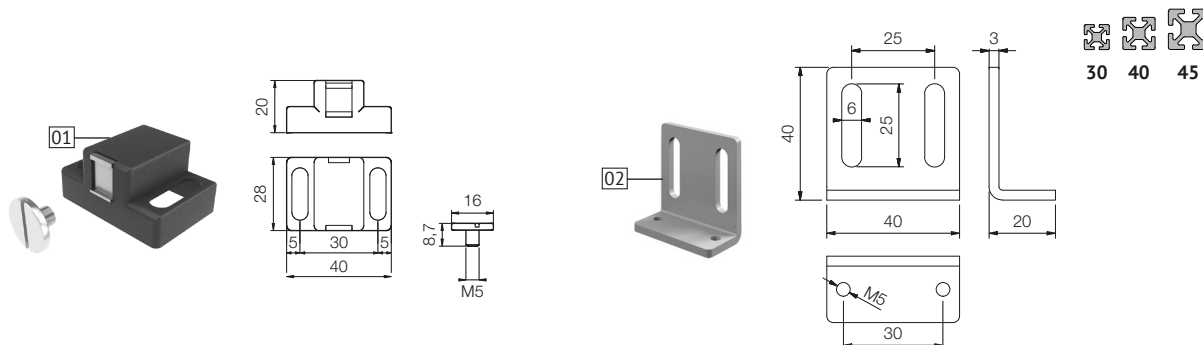
**Fermaportello magnetico / Magnetischer Türenverschluss**

Codice / Code	Rif. / Bez.	Descrizione / Beschreibung	Materiale / Material	Colore / Farbe
CMGPE0000003	01	Fermaportello magnetico 8kg / <i>Magnetischer Türenverschluss 8kg</i>	Acciaio+Poliam. / <i>Stahl-Polyamid</i>	Nero / <i>Schwarz</i>
DMGAD0000001	02	Angolare per fermaporte magnetico <i>Winkelstück f. magnetische Türsperre</i>	Acciaio Zinc. <i>Verzinkter Stahl</i>	

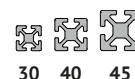
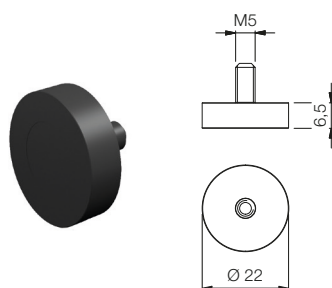
**Magnete con supporto / Magnet malterung**

Codice / Code	Descrizione / Beschreibung	Materiale / Material
CMGRS0000001	Magnete con supporto 12x2 mm Forza 5Kg / <i>Magnet mit Halterung 12x2 mm, 5Kg Kraft</i>	Acciaio + Neodimio / <i>Stahl+Neodym</i>
CMGRS0000002	Magnete con supporto 15x5 mm Forza 8Kg / <i>Magnet mit Halterung 15x5 mm, 8Kg Kraft</i>	Acciaio + Neodimio / <i>Stahl+Neodym</i>
CMGRS0000003	Magnete con supporto 18x3 mm Forza 12Kg / <i>Magnet mit Halterung 18x3 mm, 12Kg Kraft</i>	Acciaio + Neodimio / <i>Stahl+Neodym</i>



Riscontro magnete / Magnetgegenstück

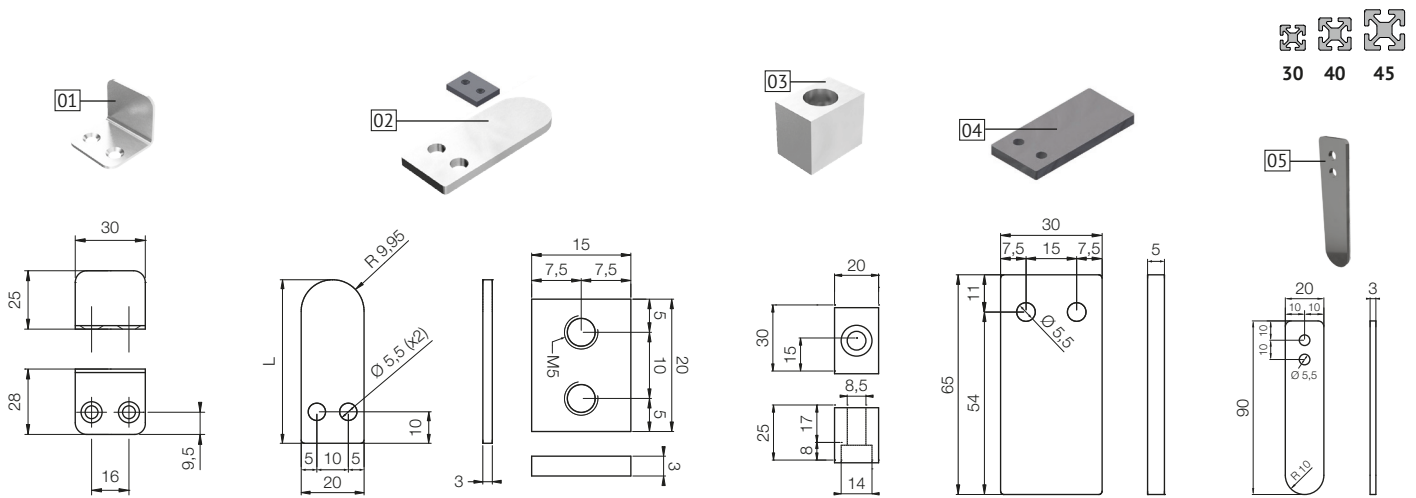

Codice / Code	Rif. / Bez.	Descrizione / Beschreibung
DMGRT0000001	01	Riscontro a 90° per calamita / Gegenstück für Magnet bei 90°
DMGRT0000003	02	Riscontro L=52 per calamita / Gegenstück für Magnet L=52
DMGRT0000004	02	Riscontro L= 62 per calamita / Gegenstück für Magnet L=62
DMGRT0000005	03	Riscontro per ante a battente / Gegenstück für Türen mit Anschlag
DMGRT0000007	04	Riscontro per ante a soffietto / Gegenstück für Falttüren
DMGAD0000003	04	Cursore per riscontro / Nutenstein zum Anschlagen
DMGRT0000002	05	Riscontro L= 90 per calamita - 2 fori in asse / Gegenstück L=90 für Magnet - 2 auf einer Achse liegenden Bohrungen

Fermaporta / Türstopper

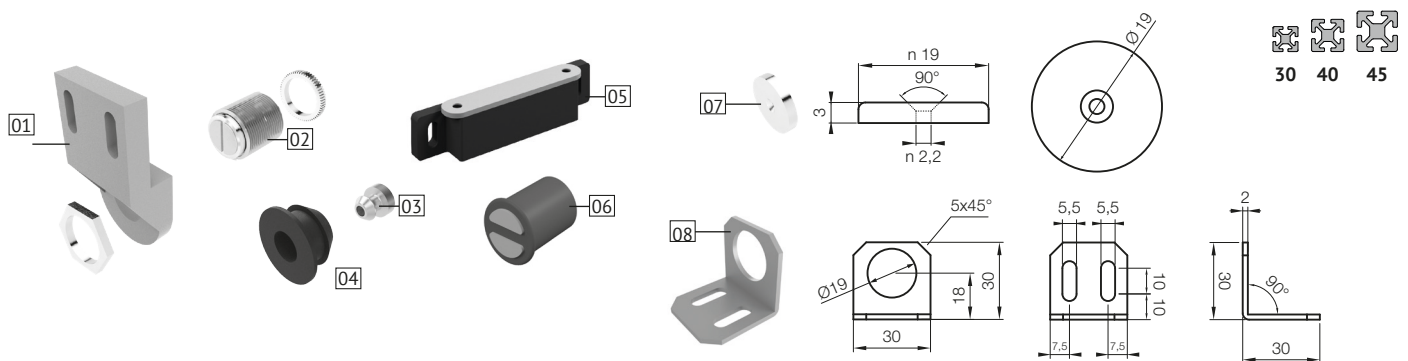

Codice / Code	Rif. / Bez.	Descrizione	Materiale	Colore
CASY00000001	01	Staffa asolata magnete fermaporta Bügel mit Lochung mit Magnet für Türstopper	Poliammide Polyamid	Grigio Grau
CMGPE0000014	02	Magnete RMC018 M 18x0,75 Magnet RMC018 M 18x0,75	Ottone Nichelato Vernickeltes Messing	
DPEXX0000092	03	Perno di riscontro / Gegenstift	Acc. Zincato / Verzinktes Stahl	
CFXY00000001	04	Aggancio a clip / Clip zum Einklinken	Gomma / Gummi	Nero / Schwarz
CMGPE0000006	05	Magnete Fermaporte 12Kg Türschliess-Magnet 12 kg.	Poliammide e Ferro Polyamid und Eisen	
CMGPE0000011	06	Magnete RLC018 Ø18 Magnet RLC018 Ø18	Poliammide e Ferro Polyamid und Eisen	
CMGRS0000006	07	Riscontro / Gegenstück		
DSPXX0000035	08	Angolare per magnete / Winkel für Magnet	Acc. Inox / Edelstahl	

### Scrocchetto con molla / Verriegelung mit Feder

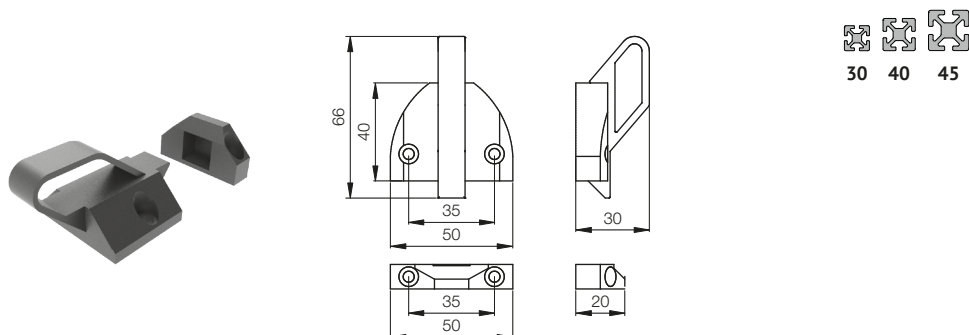

Codice / Code	Descrizione / Beschreibung	Materiale / Material	Colore / Farbe
CSRSR0000010	Scrocchetto con molla / Verriegelung mit Feder	Nylon / Nylon	Nero / Schwarz

### Scrocchetto di chiusura / Schnappverschluss

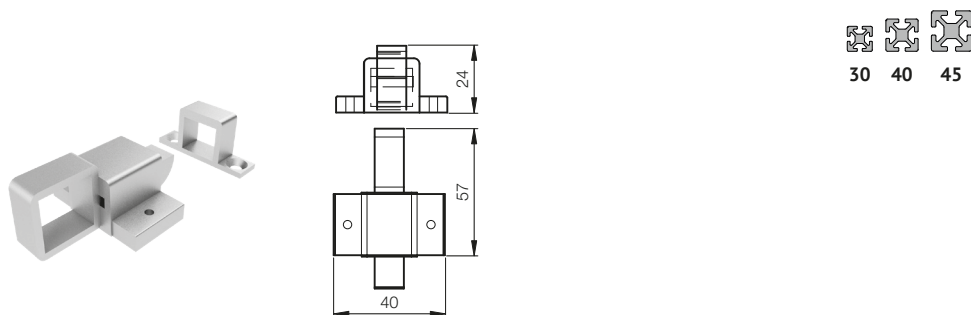

Codice / Code	Descrizione / Beschreibung	Materiale / Material
CSRSR0000001	Scrocchetto di chiusura / Schnappverschluss	All. Anodizzato / Alum. Eloxiert

### KIT scrocchetto con vite / KIT schnappverschluss mit Schraube

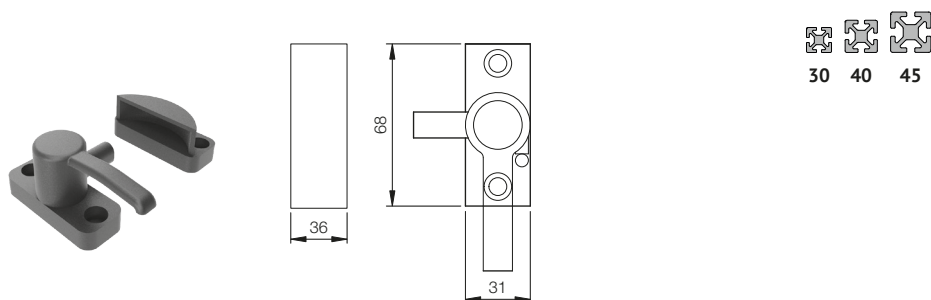

Comprensivo nel kit scrocchetto versione destra e sinistra | Im Satz enthalten: Schnappverschluss als Rechts- und Links-Ausführung

Codice / Code	Descrizione / Beschreibung	Materiale / Material	Colore / Farbe
CSRSR0000004	Scrocchetto con vite / Schnappverschluss mit Schraube	Nylon / Nylon	Nero / Schwarz

Scrocchetto a V con blocco a scatto / V-Schnappverschluss mit Rastperre

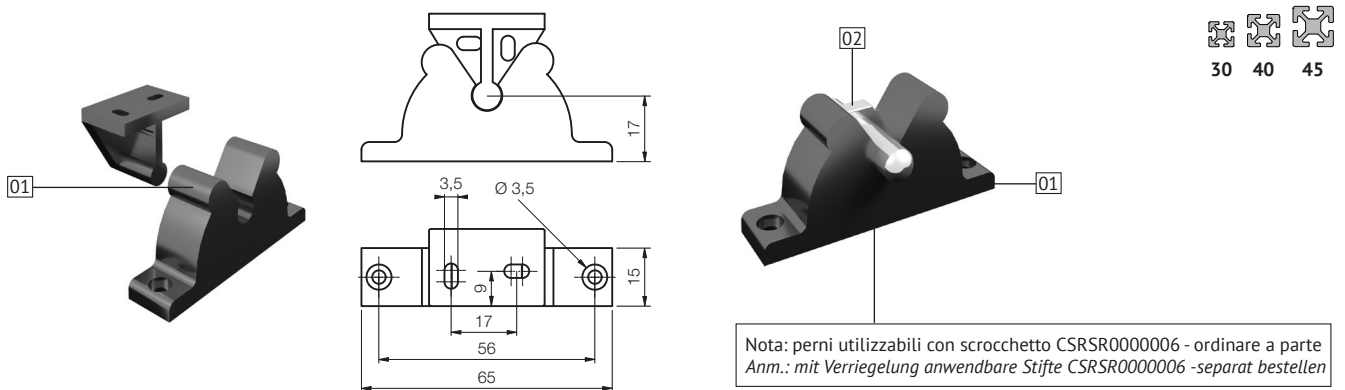

Codice / Code	Rif. / Bez.	Descrizione / Beschreibung	Materiale / Material
CSRSR0000006	01	Scrocchetto a V con blocco a scatto / V-Schnappverschluss mit Rastperre	
DPEXX0000038	02	Perno Ø7xM6 / Stift Ø7xM6	Acc. Zinc / Verzinkter Stahl
DPEXX0000037	02	Perno Ø7xM6 / Stift D Ø7xM6	Inox / Edelstahl

Scrocchetto con blocco a scatto / Verriegelung mit Schnappverschluss

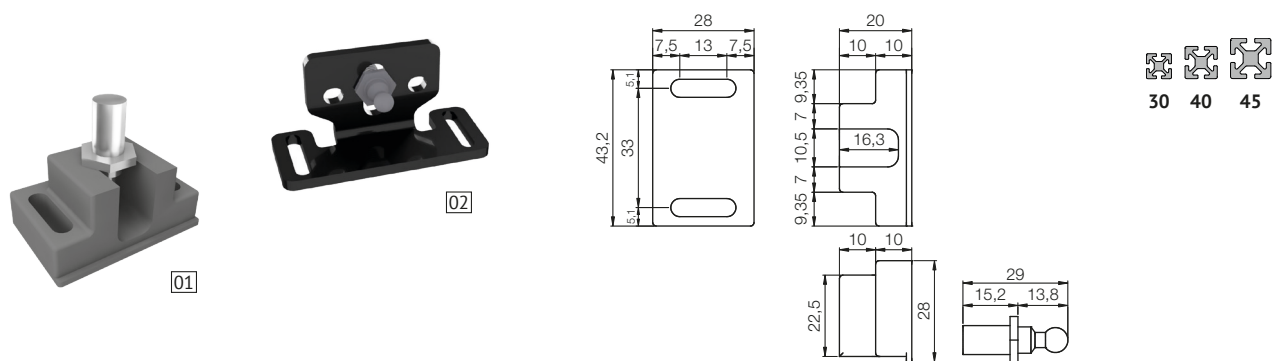

Codice / Code	Rif. / Bez.	Descrizione / Beschreibung
CSRSR0000011	01	Scrocchetto con blocco a scatto per cava 8 / Verriegelung mit Schnappverschluss für Nut 8
CASY0000004	02	Angolare di fissaggio arresto / Befestigungswinkel mit Raste

Ruota con cuscinetto per scorrevole in gola / Rad mit Lager für Laufpaneele in Kehle

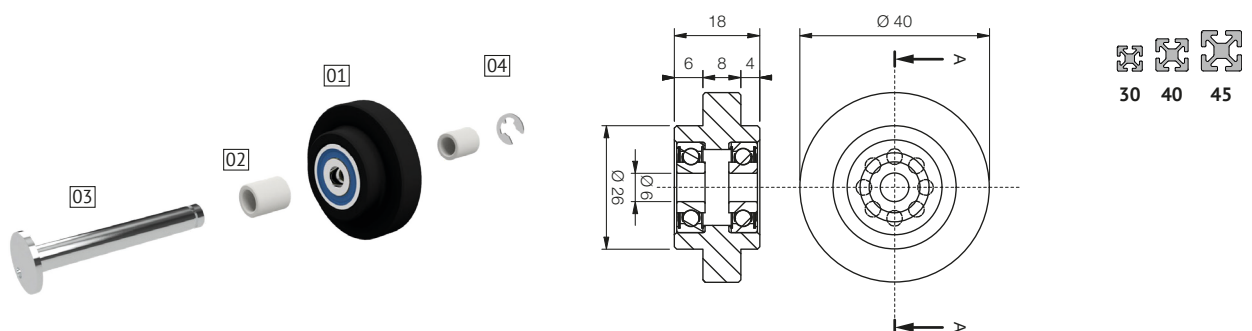

Codice / Code	Rif. / Bez.	Descrizione / Beschreibung	Materiale / Material	Colore / Farbe
CRUCC0000004	01	Ruota Ø40 con cuscinetto per scorrevole in gola Rad Ø40 mit Lager für Laufpaneele in Kehle	Poliammide Polyamid	Nero Schwarz
DDICI0000243	02	Distanziale 6-9 L=11 / Abstandhalter 6-9 L=11	Poliammide / Polyamid	Nero / Schwarz
DPEXX0000122	03	Perno Ø6 / Dorn Ø6	Poliammide / Polyamid	Nero / Schwarz
CARRA0000005	04	Anello d'arresto radiale Ø5 / Strahlenring mit Raste Ø5	Poliammide / Polyamid	Nero / Schwarz

### Carrellino scorrevole con staffa / Laufwagen mit Bügel

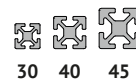
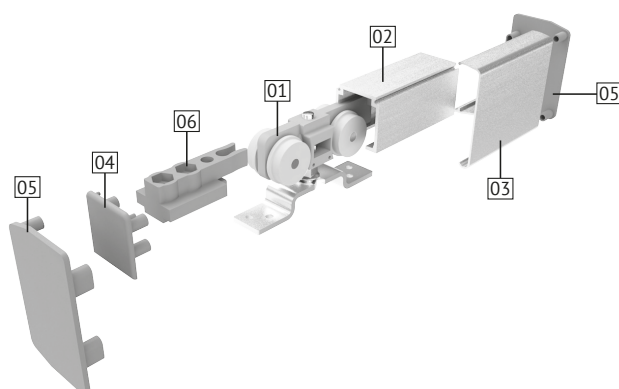

30 40 45

Codice / Code	Rif. / Bez.	Descrizione / Beschreibung	Materiale / Material	Colore / Farbe
CCAYY0000001	01	Carrellino scorrevole con staffa <i>Laufwagen mit Bügel</i>	Acciaio + Poliammide <i>Stahl + Polyamid</i>	Grigio <i>Grau</i>
BPRGD0000002	02	Binario scorrevole / <i>Laufschiene</i>	All. Anodizzato / <i>Alum. Eloxiert</i>	Grigio <i>Grau</i>
BPRDD0001290	03	Chiusura frontale per binario / <i>Frontverschluss für Schiene</i>	All. Anodizzato / <i>Alum. Eloxiert</i>	Grigio <i>Grau</i>
DTPXX0000014	04	Tappo binario scorrevole / <i>Kappe Laufschiene</i>	Nylon / <i>Nylon</i>	Grigio / <i>Grau</i>
DTPXX0000015	05	Tappo binario scorrevole con copertura <i>Kappe Laufschiene mit Abdeckung</i>	Nylon <i>Nylon</i>	Grigio <i>Grau</i>
CASY0000002	06	Fermo singolo con gommino / <i>Einzelner Puffer mit Gummi</i>	Poliammide / <i>Polyamid</i>	Grigio / <i>Grau</i>

### Guida e ruota per scorrevole tipo Floor / Führung und Rad für Gleiteinheit Typ Floor

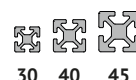
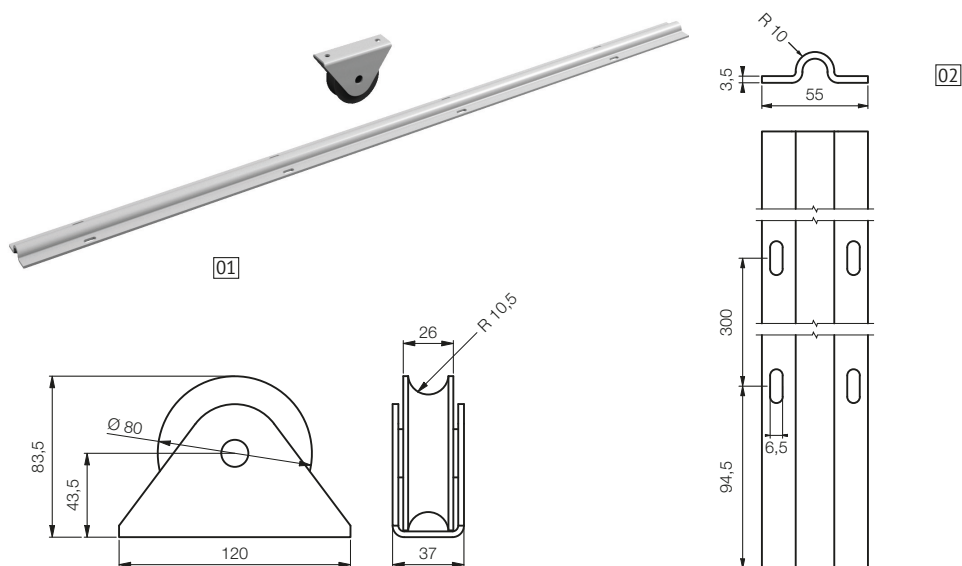

30 40 45

Codice / Code	Rif. / Bez.	Descrizione / Beschreibung	Materiale / Material
CRUCC0000003	01	Ruota con supporto chiuso per guida Floor <i>Rad mit geschlossener Halterung für Floor Führung</i>	Acciaio Zinc. <i>Verzinkter Stahl</i>
APRAC0000002	02	Guida per portone scorrevole tipo Floor - <b>specificare misura desiderata</b> <i>Gleitvor-Führung Typ Floor - gewünschte Abmessungen angeben</i>	Acciaio Zinc. <i>Verzinkter Stahl</i>
CGDXX0000026	03	Guida superiore per cancello / <i>Obere Führung für Gittertor</i>	Acciaio Zinc. / <i>Verzinkter Stahl</i>

Micro di sicurezza / Sicherheits-Mikroschalter

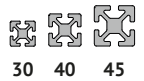
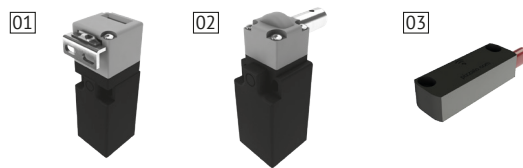

Codice / Code	Rif. / Bez.	Descrizione / Beschreibung	Materiale / Material	Colore / Farbe
CMICC0000010	01	Micro chiave 1NO-1NC FR693 D1 AZ Mikroschalter Schlüssel 1NO-1NC FR693 D1 AZ	Metallo + Poliammide Metall + Polyamid	Nero Schwarz
CMICC0000015	01	Micro chiave 2NC FR993 D1 AZ Mikroschalter Schlüssel 2NC FR993 D1 AZ	Metallo + Poliammide Metall + Polyamid	Nero Schwarz
CMICE0000024	02	Micro cerniera s/p 1NO+1NC FR1896 Mikroschalter Scharnier ohne Stift 1NO+1NC FR1896	Metallo + Poliammide Metall + Polyamid	Nero Schwarz
CMICE0000022	02	Micro cerniera s/p 2NC FR996 Mikroschalter Scharnier ohne Stift 2NC FR996	Metallo + Poliammide Metall + Polyamid	Nero Schwarz
CMIMG0000015	03	Micro RFID ST DD420MK-D1T Pizzato Mikroschalter RFID ST DD420MK-D1T Pizzato	Acciaio + Poliammide Stahl + Polyamid	
CMIMG0000016	03	Micro RFID ST DL420MK-D1T Pizzato Mikroschalter RFID ST DL420MK-D1T Pizzato	Acciaio + Poliammide Stahl + Polyamid	

Accessori per micro di sicurezza / Zubehör für Sicherheitsmikroschalter

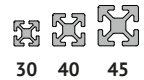
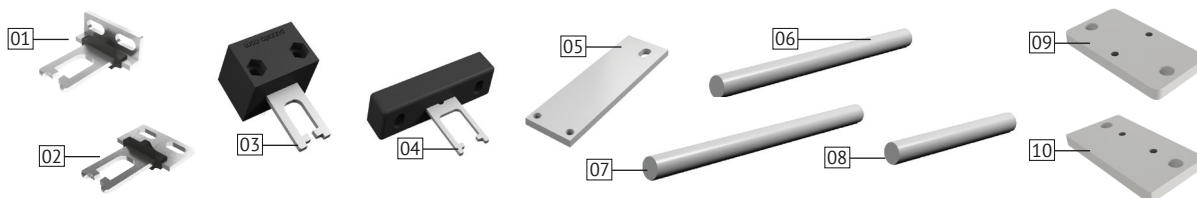

Codice / Code	Rif. / Bez.	Descrizione / Beschreibung	Materiale / Material
CMICH0000012	01	Chiave per micro 90° Mikroschalter Schlüssel 90°	Acciaio + Poliammide Stahl + Polyamid
CMICH0000007	02	Chiave per micro dritta Gerader Schlüssel für Mikroschalter	Acciaio + Poliammide Stahl + Polyamid
CMICH0000003	03	Chiave per micro regolabile Schlüssel für einstellbaren Mikroschalter	Acciaio + Poliammide Stahl + Polyamid
CMICH0000004	04	Chiave per micro regolabile Schlüssel für einstellbaren Mikroschalter	Acciaio + Poliammide Stahl + Polyamid
DFXMI0000091	05	Piastra per micro a cerniera / Platte für Schwenkmikroschalter	Acciaio Zinc. / Verzinkter Stahl
DMIAA0000001	06	Perno per micro a cerniera L=120 / Stift für Schwenkmikroschalter L=120	Acciaio Zinc. / Verzinkter Stahl
DCRAD0000006	06	Perno per micro a cerniera L=120 zigrinato Stift für Schwenkmikroschalter L=120 geriffelt	Acciaio Zinc. Verzinkter Stahl
DPEXX0000041	07	Perno per micro a cerniera L=130 / Stift für Schwenkmikroschalter L=130	Acciaio Zinc. / Verzinkter Stahl
DCRAD0000007	07	Perno per micro a cerniera L=130 zigrinato Stift für Schwenkmikroschalter L=130 geriffelt	Acciaio Zinc. Verzinkter Stahl
DPEXX0000042	08	Perno per micro a cerniera L=75 / Stift für Schwenkmikroschalter L=75	Acciaio Zinc. / Verzinkter Stahl
DCRAD0000008	08	Perno per micro a cerniera L=75 zigrinato Stift für Schwenkmikroschalter L=75 geriffelt	Acciaio Zinc. Verzinkter Stahl
DFXMI0000085	09	Piatto per chiave micro / Platte für Mikroschalterschlüssel	
DFMI0000087	10	Piatto per chiave micro / Platte für Mikroschalterschlüssel	

## Molla a gas / Gasfeder

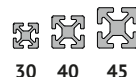

30 40 45

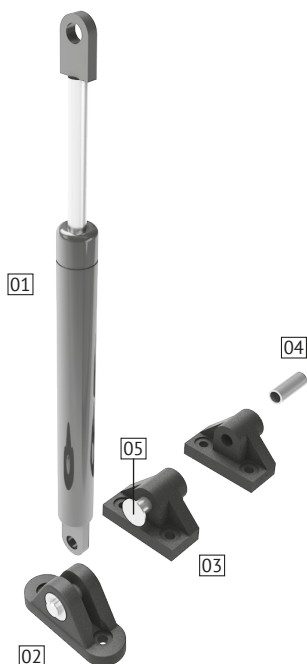

Per disponibilità dei vari modelli di molle a gas chiedere a [info@dierre.eu](mailto:info@dierre.eu)  
Die Verfügbarkeit der verschiedenen Modelle mit Gasfeder erfahren Sie bei [info@dierre.eu](mailto:info@dierre.eu)

Codice Code	Rif. Bez.	Descrizione Beschreibung	Materiale Material	Colore Farbe
CSPXX0000003	02	Supporto femmina per molla a gas Ø8 Halterung Steckbüchse für Gasfeder Ø8	Nylon Nylon	Nero Schwarz
DSPXX0000093	03	Supporto molla a gas Ø8 Halterung für Gasfeder Ø8	Nylon Nylon	Nero Schwarz
DMLAA0000001	04	Riduzione supporto per montaggio molle Ø6 Halterungsreduzierung für Federmontage Ø6	Acciaio Stahl	
DPEMG0000001	05	Perno Ø8 L=35 per molla a gas Stift Ø8 L=35 für Gasfeder	Acciaio Stahl	
DPEMG0000002	05	Perno filettato esagonale per molla a gas L=15 Sechskant-Gewindestift für Gasfeder L=15	Acciaio Stahl	
DPEMG0000003	05	Perno filettato esagonale per molla a gas L=7,5 Sechskant-Gewindestift für Gasfeder L=7,5	Acciaio Stahl	

Codice / Code	Descrizione / Beschreibung	Materiale / Material	Colore / Farbe
DPEMG0000040	Perno molla a gas Ø8 h=7,5 / Stift für Gasfeder Ø8 h=7,5	Inox / Edelstahl	Nero / Schwarz
DPEMG0000041	Perno esagonale per molla a gas Ø8 h=10 Sechskantstift für Gasfeder Ø8 H=10		
DPEXX0000452	Perno filettato esagonale per molla a gas Ø8 h=14 Sechskant-Gewindestift für Gasfeder Ø8 H=14	Acc. Zinc Verzinkter Stahl	
CROY0000007	Rondella Ø8,1 x 13,7 Sp. 4,8 / Unterlegscheibe Ø8,1 x 13,7 Dicke 4,8	Nylon / Nylon	Nero / Schwarz
CROY0000010	Rondella elast. per perno s/cava Ø8 Elastische Unterlegscheibe für Dorn ohne Nut Ø8		
CAOYY0000031	Anello di bloccaggio Øi=8, Øe=16, L=8 / Sperring Øi=8, Ø und=16, L=8	Acciaio / Stahl	
DSPXX0003309	Supporto per molla / Federlager	Inox / Edelstahl	
DSPXX0002797	Supporto doppio per molla / Doppelpes Federlager	Inox / Edelstahl	
DSPXX0002795	Supporto per molla / Federlager	Inox / Edelstahl	
DPSXX0004681	Piastra per molla a gas / Platte für Gasfeder	Inox / Edelstahl	

Tappi filettati per pannello / Unterlegscheiben für Paneel

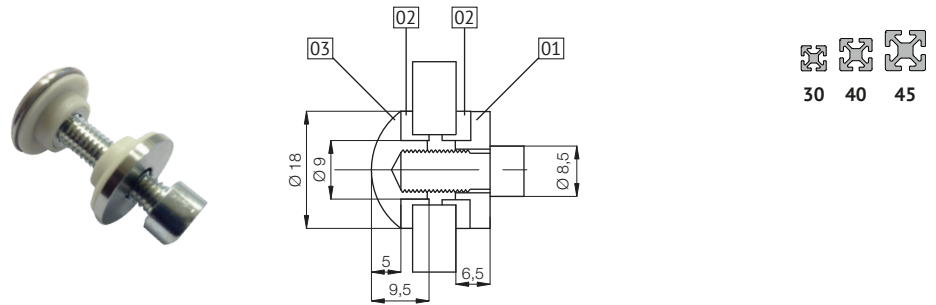

Codice / Code	Rif. / Bez.	Descrizione / Beschreibung	Materiale / Material	Colore / Farbe
DTPXX0000022	01	Boccola Ø6,5 / Kappe Ø6,5	Inox / Edelstahl	
DDIXX0000079	02	Distanziale Ø6,5 / Abstandgummi Ø6,5	Silicone / Silikon	Bianco / Weiß
DTPXX0000018	03	Tappo M4 / Kappe M4	Inox / Edelstahl	
DTPXX0000019	03	Tappo M5 / Kappe M5	Inox / Edelstahl	
DTPXX0000020	03	Tappo M6 / Kappe M6	Inox / Edelstahl	
DTPXX0000068	03	Tappo M5 / Kappe M5	Nylon / Nylon	Blu RAL 5002 Blu RAL 5002
DTPXX0000070	03	Tappo M5 / Kappe M5	Nylon / Nylon	Giallo RAL 1023 Giallo RAL 1023
DTPXX0000071	03	Tappo M5 / Kappe M5	Nylon / Nylon	Grigio RAL 9006 Grigio RAL 9006

Supporto triangolare regolabile con cursore M5 / Dreikanthalterung mit regulierbarem Nutenstein M5

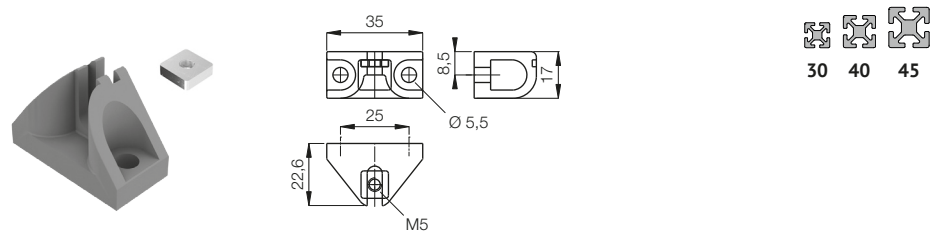

Codice / Code	Descrizione / Beschreibung	Materiale / Material	Colore / Farbe
DSPXX0000136	Supporto triangolare / Dreikanthalterung	Nylon / Nylon	Grigio / Grau
DDDCU0000025	Cursore 10x10 M5 / Nutenstein 10x10 M5	Acc. Zincato / Verzinktes Stahl	

Rondella raggiata / Strahlendichtung

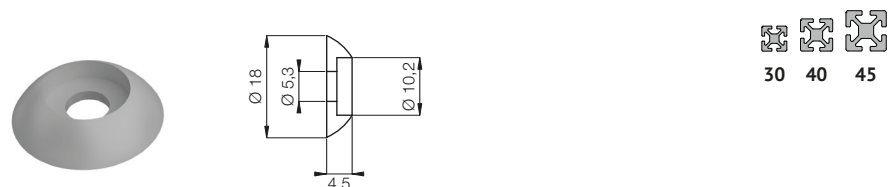

Codice / Code	Descrizione / Beschreibung	Materiale / Material	Colore / Farbe
DROXX0000012	Rondella sottovite M5 Unterlegscheibe für Schraube M5	Nylon Nylon	RAL7039 RAL7039
DROXX0000014	Rondella sottovite M6 Unterlegscheibe für Schraube M6	Nylon Nylon	RAL7039 RAL7039
DROXX0000016	Rondella sottovite M5 Unterlegscheibe für Schraube M5	Nylon Nylon	RAL7035 RAL7035
DROXX0000013	Rondella sottovite M5 Unterlegscheibe für Schraube M5	Nylon Nylon	Trasparente Trasparente
DROXX0000015	Rondella sottovite M6 Unterlegscheibe für Schraube M6	Nylon Nylon	Trasparente Trasparente

## Supporto triangolare per fissaggio pannelli / Dreikanthalterung für Paneelbefestigung

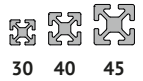
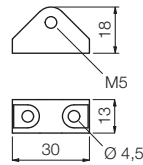
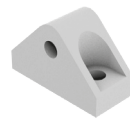

30 40 45

Codice / Code	Descrizione / Beschreibung	Materiale / Material	Colore / Farbe
DSPXX0000135	Supporto triangolare per fissaggio pannelli / Dreikanthalterung für Paneelbefestigung	Nylon / Nylon	Grigio / Grau
DSPXX0000138	Supporto triangolare per fissaggio pannelli / Dreikanthalterung für Paneelbefestigung	Nylon Nylon	RAL7039 RAL7039

## Ferma pannelli regolabile / Regulierbare Paneelpuffer

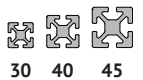
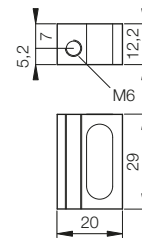
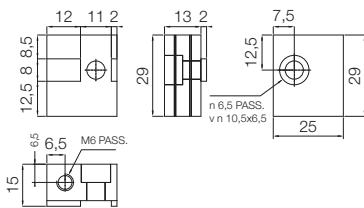
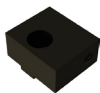

30 40 45

Codice / Code	Descrizione / Beschreibung	Materiale / Material
DBLXX0000199	Fermo regolabile per bloccaggio pannelli / Regulierbarer Puffer für Paneelsicherung	Plastica Kunststoff
DBLXX0000201	Fermo regolabile per bloccaggio pannelli / Regulierbarer Puffer für Paneelsicherung	All. Sabbiato / Sandgestrahltes Alum.

## Fermo universale regolabile / Regulierbare, universelle Puffer

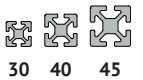
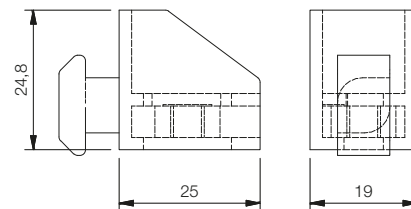
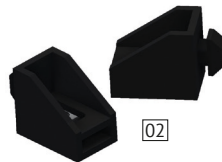
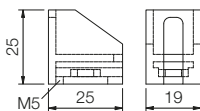
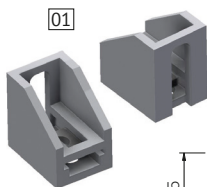

30 40 45

Codice / Code	Rif. / Bez.	Descrizione / Beschreibung	Materiale / Material	Colore / Farbe
CBLYY0000008	01	Blocchetto per fissaggio universale M5 / Stecker für Universalbefestigung M5	PVC PVC	Nero Schwarz
CBLYY0000007	01	Blocchetto per fissaggio universale M5 / Stecker für Universalbefestigung M5	PVC PVC	Grigio Grau
CBLYY0000009	02	Blocchetto per fissaggio universale M6 per PROFILO SERIE 40 / Stecker für Universalbefestigung M6 für PROFIL SERIE 40	PVC PVC	Nero Schwarz
CBLYY00000019	02	Blocchetto per fissaggio universale M6 per cava 10 / Sperrstück für universale Befestigung M6 mit Nut 10	PVC PVC	Nero Schwarz



Ferma vetro regolabile / Verstellbarer Glashalter

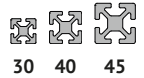
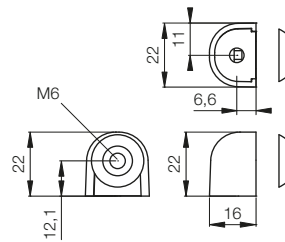

Codice / Code	Descrizione / Beschreibung	Materiale / Material	Colore / Farbe
DSPXX0000227	Blocchetto FERMAVETRO regolabile / Regulierbarer Stecker GLASSICHERUNG	PVC / PVC	Nero / Schwarz

Blocchetto fermacavi / Kabelsperre

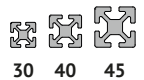
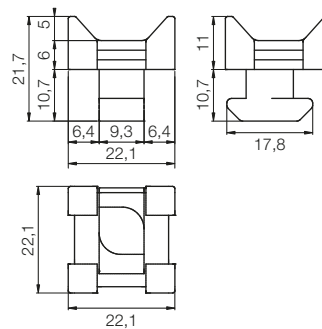
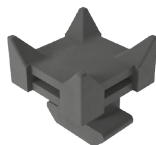

Codice / Code	Descrizione / Beschreibung	Materiale / Material	Colore / Farbe
CBLYY0000015	Blocchetto fermacavi per cava 10 / Kabelsperre für Nut 10	PVC / PVC	Nero / Schwarz
CBLYY0000018	Blocchetto fermacavi per cava 8 / Kabelsperre für Nut 8	PVC / PVC	Nero / Schwarz

Blocchetto ferma piani / Plattensperre

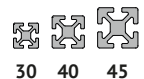
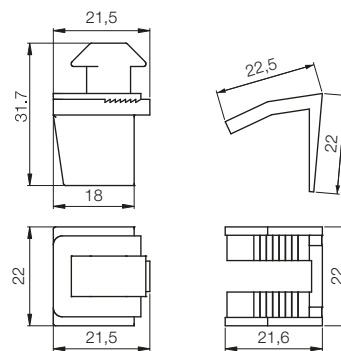
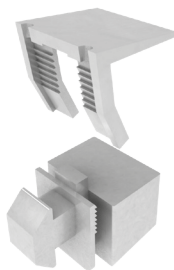

Codice / Code	Descrizione / Beschreibung	Materiale / Material	Colore / Farbe
CBLYY0000016	Blocchetto ferma piani per cava 10 / Plattensperre für Nut 10	PVC / PVC	Nero / Schwarz
CBLYY0000017	Blocchetto ferma piani per cava 8 / Plattensperre für Nut 8	PVC / PVC	Nero / Schwarz



**GUARNIZIONI E PROFILI IN PLASTICA  
PER PANNELLI  
*DICHTUNGEN UND KUNSTSTOFFPROFILE  
FÜR PANEELE***

# Guarnizioni e profili in plastica per pannelli

## Dichtungen und Kunststoffprofile für Paneele

### Guarnizione interna GV53 per pannelli / Innendichtung GV53 für Paneele

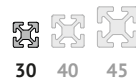
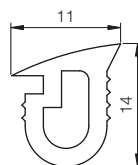

30 40 45

CAVA / NUT	Codice / Code	Descrizione / Beschreibung	Materiale / Material	Colore / Farbe
	11 DGUCA0000021	Guarnizione interna GV53 per pannelli Sp. 3-4 mm <i>Innendichtung GV53 für Paneele Dicke 3-4 mm</i>	PVC PVC	Nero Schwarz
	11 DGUCA0000020	Guarnizione interna GV53 per pannelli Sp. 3-4 mm <i>Innendichtung GV53 für Paneele Dicke 3-4 mm</i>	PVC PVC	Grigio Grau

### Guarnizione interna GV52 per pannelli / Innendichtung GV52 für Paneele

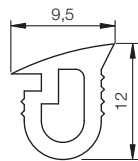
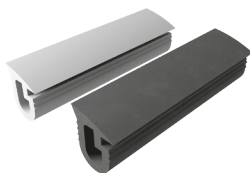

30 40 45

CAVA / NUT	Codice / Code	Descrizione / Beschreibung	Materiale / Material	Colore / Farbe
	11 DGUCA0000019	Guarnizione interna GV52 per pannelli Sp. 5-6 mm <i>Innendichtung GV52 für Paneele Dicke 5-6 mm</i>	PVC PVC	Nero Schwarz
	11 DGUCA0000018	Guarnizione interna GV52 per pannelli Sp. 5-6 mm <i>Innendichtung GV52 für Paneele Dicke 5-6 mm</i>	PVC PVC	Grigio Grau

### Guarnizione esterna 6340 / Außendichtung 6340

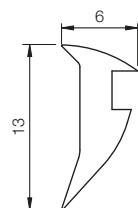

30 40 45

CAVA / NUT	Codice / Code	Descrizione / Beschreibung	Materiale / Material	Colore / Farbe
	11 DGUCA0000016	Guarnizione esterna 6340 / Außendichtung 6340	PVC / PVC	Nero / Schwarz
	11 DGUCA0000015	Guarnizione esterna 6340 / Außendichtung 6340	PVC / PVC	Grigio / Grau

Guarnizione copricava 5030 / Dichtung Kanaldeckung 5030

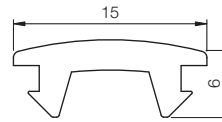

CAVA / NUT	Codice / Code	Descrizione / Beschreibung	Materiale / Material	Colore / Farbe
11	DGUCA0000014	Guarnizione copricava 5030 / Dichtung Kanaldeckung 5030	PVC / PVC	Nero / Schwarz

Guarnizione unica per pannelli / Einheitliche Dichtung für Paneele

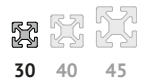
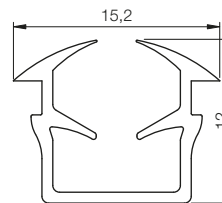

CAVA / NUT	Codice / Code	Descrizione / Beschreibung	Materiale / Material	Colore / Farbe
11	DGUCA0000002	Guarnizione unica per pannelli Sp. 3mm Einheitliche Dichtung für Paneele Dicke 3mm	PVC PVC	Nero Schwarz
11	DGUCA0000001	Guarnizione unica per pannelli Sp. 3mm Einheitliche Dichtung für Paneele Dicke 3mm	PVC PVC	Grigio Grau
11	DGUCA0000004	Guarnizione unica per pannelli Sp. 4mm Einheitliche Dichtung für Paneele Dicke 4mm	PVC PVC	Nero Schwarz
11	DGUCA0000003	Guarnizione unica per pannelli Sp. 4mm Einheitliche Dichtung für Paneele Dicke 4mm	PVC PVC	Grigio Grau

Guarnizione esterna per pannelli / Außendichtung für Paneele

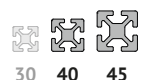
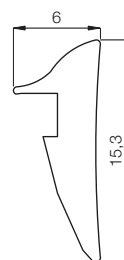

CAVA / NUT	Codice / Code	Descrizione / Beschreibung	Materiale / Material	Colore / Farbe
8	DGUCA0000017	Guarnizione esterna per pannelli 5 mm Außendichtung für Paneele 5 mm	Nylon Nylon	Nero Schwarz

### Mascherina copricava / Kanaldeckung-Profil

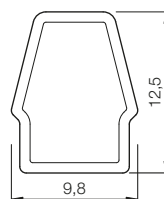

30 40 45

CAVA / NUT	Codice / Code	Descrizione / Beschreibung	Materiale / Material	Colore / Farbe
8	DGUCA0000012	Mascherina copricava Kanaldeckung-Profil	PVC Semirigido Halbsteifes PVC	Nero Schwarz

### Mascherina riduzione cava / Kanal-Reduzierprofil

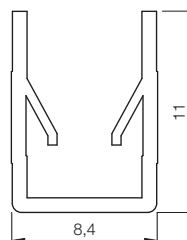
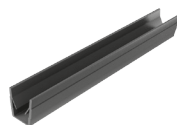

30 40 45

CAVA / NUT	Codice / Code	Descrizione / Beschreibung	Materiale / Material	Colore / Farbe
8	DGUCA0000107	Mascherina riduzione cava Kanaldeckung-Reduzierprofil	PVC Semirigido Halbsteifes PVC	Nero Schwarz

### Guarnizione copricava a tenuta / Dichtung Kanaldeckung und Dichtheit

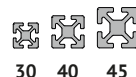
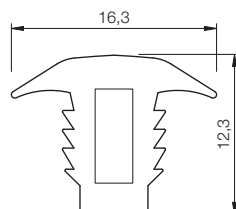

30 40 45

CAVA / NUT	Codice / Code	Descrizione / Beschreibung	Materiale / Material	Colore / Farbe
8	DGUCA0000011	Guarnizione copricava a tenuta Dichtung Kanaldeckung und Dichtheit	PVC PVC	Nero Schwarz

**Guarnizione copricava / Dichtung Kanaldeckung**

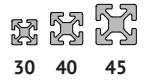
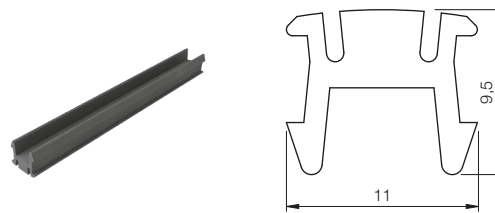

CAVA / NUT	Codice / Code	Descrizione / Beschreibung	Materiale / Material	Colore / Farbe
8	DGUCA0000013	Guarnizione copricava 8 / Dichtung Kanaldeckung 8	PVC / PVC	Nero / Schwarz
10	CGUCA0000001	Guarnizione copricava 10 / Dichtung Kanaldeckung 10	PVC / PVC	Grigio / Grau
10	CGUCA0000002	Guarnizione copricava 10 / Dichtung Kanaldeckung 10	PVC / PVC	Nero / Schwarz

Note: Rotolo mt 150 / Hinweise: Rolle 150 m

**Guarnizione riduzione copricava / Dichtung Kanaldeckungsreduzierung**

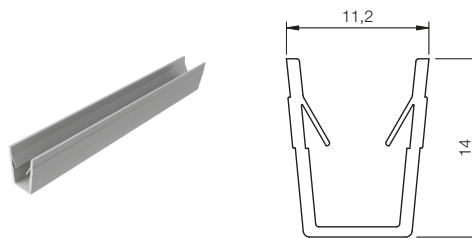

CAVA / NUT	Codice / Code	Descrizione / Beschreibung	Materiale / Material	Colore / Farbe
8	DGUCA0000025	Guarnizione rigida per pannelli Starre Dichtung für Paneele	PVC Rigido Steifes PVC	Grigio chiaro Hellgrau
8	DGUCA0000026	Guarnizione rigida per pannelli Starre Dichtung für Paneele	PVC Rigido Steifes PVC	Grigio scuro Dunkelgrau
8	DGUCA0000028	Guarnizione rigida per pannelli Starre Dichtung für Paneele	PVC Rigido Steifes PVC	Rosso Rot

**Guarnizione per pannello / Dichtung für Paneel**

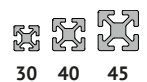
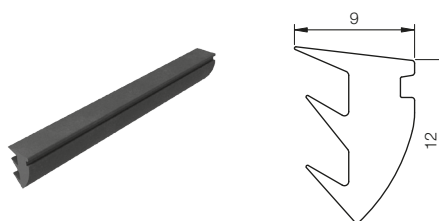

CAVA / NUT	Codice / Code	Descrizione / Beschreibung	Materiale / Material	Colore / Farbe
8	DGUCA0000005	Guarnizione per pannello 3 mm / Dichtung für Paneel 3 mm	PVC / PVC	Nero / Schwarz
8	DGUCA0000006	Guarnizione per pannello 4 mm / Dichtung für Paneel 4 mm	PVC / PVC	Nero / Schwarz
8	DGUCA0000008	Guarnizione per pannello 5 mm / Dichtung für Paneel 5 mm	PVC / PVC	Nero / Schwarz

Note: Rotolo mt 150-200-250 / Hinweise: Rolle 150-200-250 m

# Guarnizioni e profili in plastica per pannelli

## Dichtungen und Kunststoffprofile für Paneele

### Guarnizione esterna per pannello / Außendichtung für Paneel

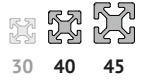
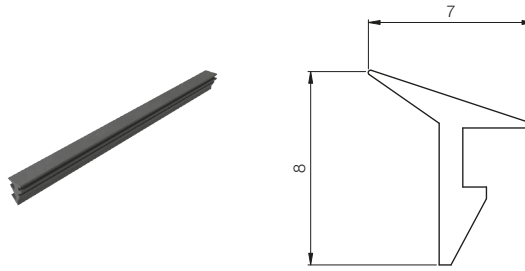

CAVA / NUT	Codice / Code	Descrizione / Beschreibung	Materiale / Material	Colore / Farbe
8	DGUCA0000009	Guarnizione esterna per pannello 6 mm Außendichtung für Paneel 6 mm	PVC PVC	Nero Schwarz

Note': Rotolo mt 250 / Hinweise: Rolle 250 m

Note'': Utilizzabile anche per cava 6 - pannello 3 mm / Auch für Nut 6 - Paneel 3 mm

### Guarnizione per pannelli / Dichtung für Paneele

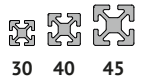
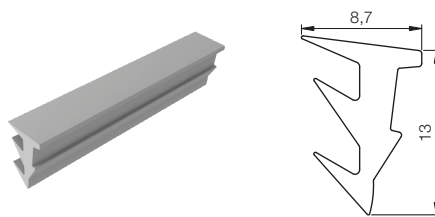

CAVA / NUT	Codice / Code	Descrizione / Beschreibung	Materiale / Material	Colore / Farbe
8	DGUCA0000034	Guarnizione per pannelli Sp. 3/4 mm Dichtung für Paneel Dicke 3/4 mm	PVC PVC	Grigio Grau
8	DGUCA0000035	Guarnizione per pannelli Sp. 5/6 mm Dichtung für Paneel Dicke 5/6 mm	PVC PVC	Grigio Grau

Note: Rotolo mt 120 / Hinweise: Rolle 120 m

### Guarnizione per tenuta e battuta portelli PC e protezioni alimentatori rotativi vibranti

#### Dichtung für PC Türanschlag und Schutzgehäuse für rüttel-u.dreh. Netzteile

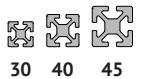
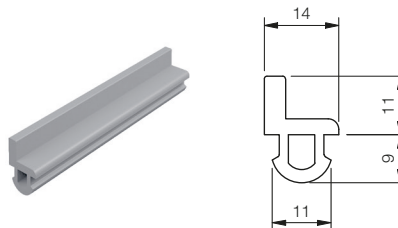

CAVA / NUT	Codice / Code	Descrizione / Beschreibung	Materiale / Material	Colore / Farbe
8	DGUCA0000047	Guarnizione a L per tenuta portello PC e protezioni alimentatori rotativi vibranti / L-Dichtung für PC Türanschlag und Schutzgehäuse für rüttel-u.dreh. Netzteile	PVC PVC	Grigio Grau

Note: Rotolo mt 100 / Hinweise: Rolle 100 m



**Profilo copricava / Kanaldeckungsprofil**

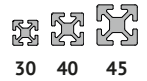
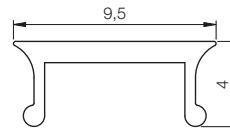
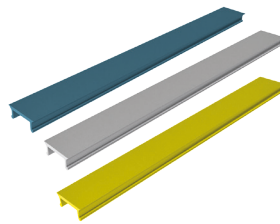

CAVA / NUT	Codice / Code	Descrizione / Beschreibung	Materiale / Material	Colore / Farbe
8	BPRDD0000250	Profilo copricava / Profil Kanaldeckung	All. Anodizzato / Alum. Eloxiert	Argento / Silber
8	BPRDD0000251	Profilo copricava / Profil Kanaldeckung	All. Anodizzato / Alum. Eloxiert	Nero / Schwarz
8	APRPV0000006	Profilo copricava / Profil Kanaldeckung	PVC / PVC	Grigio / Grau
8	APRPV0000005	Profilo copricava / Profil Kanaldeckung	PVC / PVC	Blu / Blau
8	APRPV0000007	Profilo copricava / Profil Kanaldeckung	PVC / PVC	Giallo / Gelb

Note: Barre Alluminio L= 3000, barre PCV L= 2000 / Hinweise: Stange Aluminium L=3000, stange PVC L= 2000

**Profilo multiuso / Mehrzweckprofil**

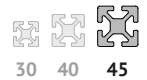
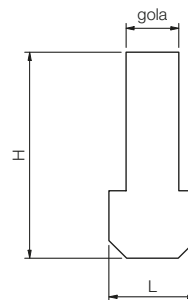
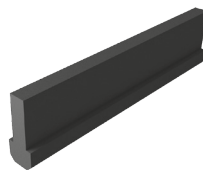

CAVA / NUT	Codice / Code	Descrizione / Beschreibung	Materiale / Material	Colore / Farbe
6	APRPZ0000027	Profilo multiuso H= 21 L= 8,5 gola 6 Mehrzweckprofil H= 21 L= 8,5 Kehle 6	Polietilene Polyethylen	Nero Schwarz
8	APRPZ0000025	Profilo multiuso H= 32 L= 13,5 gola 8 Mehrzweckprofil H= 32 L= 13,5 Kehle 8	Polietilene Polyethylen	Nero Schwarz
8	APRPZ0000026	Profilo multiuso H= 40 L= 13,5 gola 8 Mehrzweckprofil H= 40 L= 13,5 Kehle 8	Polietilene Polyethylen	Nero Schwarz

Note: Barre L= 2000 / Hinweise: Stange L= 2000

**Profilo guida C.D. H100 / Führungsprofil C.D. H100**

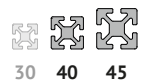
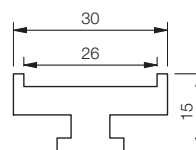
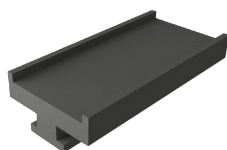

CAVA / NUT	Codice / Code	Descrizione / Beschreibung	Materiale / Material	Colore / Farbe
8	APRPZ0000032	Profilo guida C.D. H100 30x15 mm Führungsprofil C.D. H100 30x15 mm	Polietilene Polyethylen	Nero Schwarz

Note: Barre L= 3000 / Hinweise: Stange L= 3000

# Guarnizioni e profili in plastica per pannelli

## Dichtungen und Kunststoffprofile für Paneele

### Profilo 2 vie per scorrevoli / 2-Wege-Profil für Laufpaneele

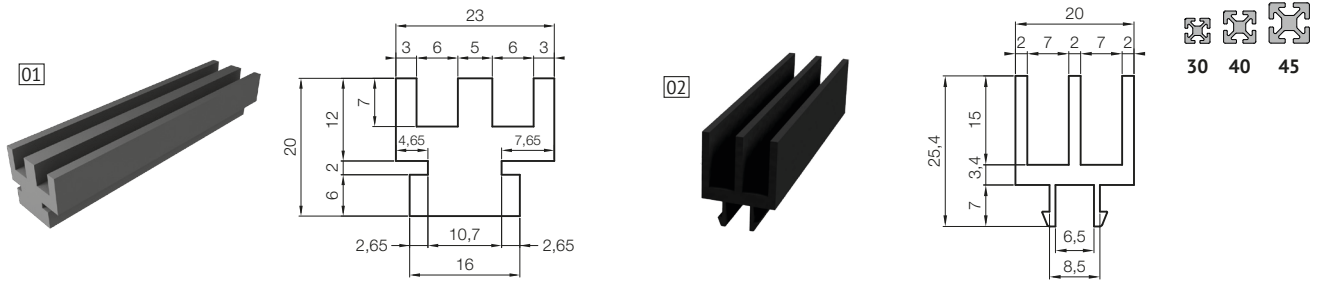

CAVA / NUT	Codice / Code	Rif. / Bez.	Descrizione / Beschreibung	Materiale / Material	Colore / Farbe
8	APRPZ000023	01	Profilo 2 vie per scorrevoli - Serie 30 2-Wege-Profil für Schiebeelemente - Serie 30	Polietilene Polyethylen	Nero Schwarz
8	APRPZ000029	02	Profilo 2 vie per scorrevoli / 2-Wege-Profil für Laufpaneele	PVC Estruso / Extrudiertes PVC	Nero / Schwarz

Note: Barre L= 3000 / Hinweise: Stange L= 3000

### Profilo 2 vie per scorrevoli / 2-Wege-Profil für Laufpaneele

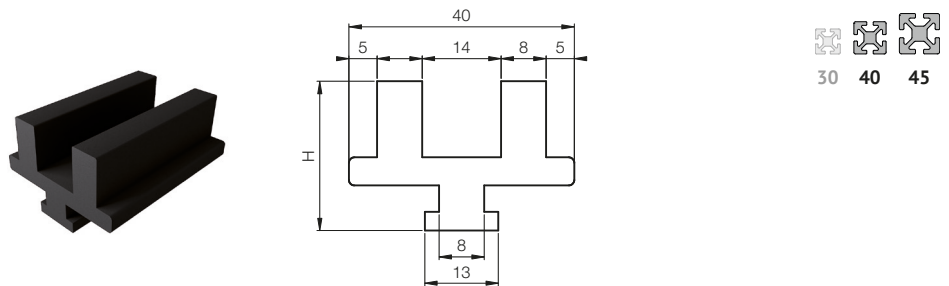

CAVA / NUT	Codice / Code	Descrizione / Beschreibung	Materiale / Material	Colore / Farbe
8	APRPZ000022	Profilo 2 vie per scorrevoli DOPPI H=17 2-Wege-Profil für Laufpaneele - DOPPELT H=17	Polietilene Polyethylen	Nero Schwarz
8	APRPZ000020	Profilo 2 vie per scorrevoli DOPPI H=26,5 2-Wege-Profil für Laufpaneele - DOPPELT H=26,5	Polietilene Polyethylen	Nero Schwarz

Note: Barre L= 3000 / Hinweise: Stange L= 3000

### Profilo guida per scorrevole / Führungsprofil für Schiebeelemente

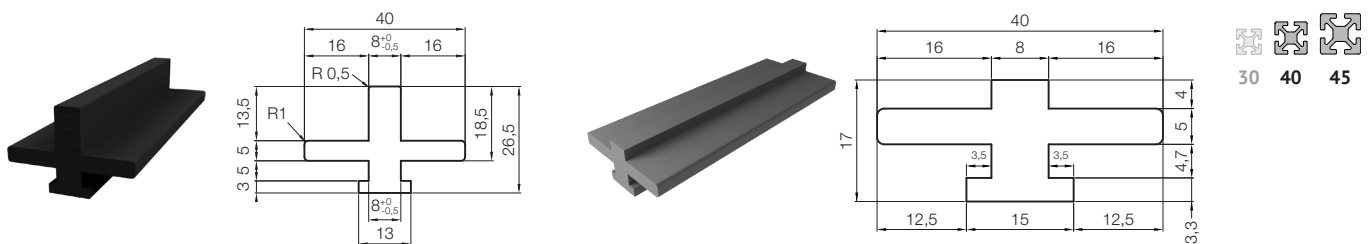

CAVA / NUT	Codice / Code	Descrizione / Beschreibung	Materiale / Material	Colore / Farbe
8	APRPZ000011	Profilo 40x16 guida scorrevole base 22 Profil 40x16 Führung für unteres Schiebeelement 22	Polietilene Polyethylen	Nero Schwarz
8	APRPZ000019	Profilo 40x26,5 guida scorrevole base 13 Profil 40x26,5 Führung für unteres Schiebeelement 13	Polietilene Polyethylen	Nero Schwarz

Note: Barre L= 3000 / Hinweise: Stange L=3000

Guida per scorrimento profili / Führung für Schieben von Profilen

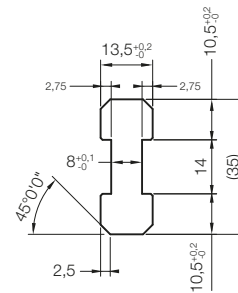
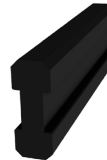
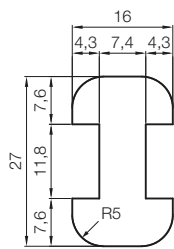
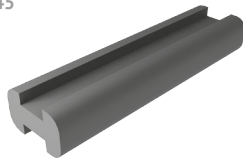
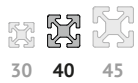

CAVA / NUT	Codice / Code	Descrizione / Beschreibung	Materiale / Material	Colore / Farbe
8	APRPZ0000017	Guida 27x16 per scorrimento profili <i>Führung 27x16 für Schieben von Profilen</i>	Polietilene <i>Polyethylen</i>	Nero <i>Schwarz</i>
8	APRPZ0000044	Guida 35x13,5 per scorrimento profili <i>Führung 35x13,5 für Profillauf</i>	Polietilene <i>Polyethylen</i>	Nero <i>Schwarz</i>

Guida per ghigliottina / Führung für Schere

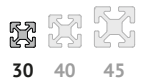
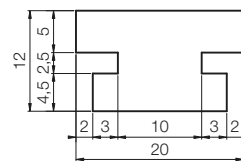
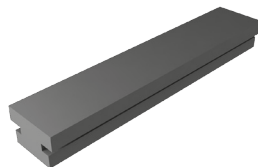

CAVA / NUT	Codice / Code	Descrizione / Beschreibung	Materiale / Material	Colore / Farbe
11	APRPZ0000018	Guida 20x12 per ghigliottina <i>Führung 20x12 für Schere</i>	Polietilene <i>Polyethylen</i>	Nero <i>Schwarz</i>



TAPPI DI CHIUSURA  
*VERSCHLUSSKAPPEN*

## Tappi copriforo / Lochkappen

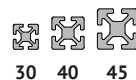

30 40 45

Codice / Code	Descrizione / Beschreibung	Materiale / Material	Colore / Farbe
CTPTF0000013	Tappo copriforo Ø7,5 / Lochkappe Ø7,5	Nylon / Nylon	Grigio / Grau
CTPTF0000012	Tappo copriforo Ø8 / Lochkappe Ø8	Nylon / Nylon	Grigio / Grau
CTPTF0000014	Tappo copriforo Ø8 / Lochkappe Ø8	Nylon / Nylon	Nero / Schwarz
DTPTR0000077	Tappo copriforo Ø11,5 / Lochkappe Ø11,5	Nylon / Nylon	Nero / Schwarz
CTPTF0000008	Tappo copriforo Ø13,5 / Lochkappe Ø13,5	Nylon / Nylon	Grigio / Grau
CTPTF0000009	Tappo copriforo Ø13,5 / Lochkappe Ø13,5	Nylon / Nylon	Nero / Schwarz
CTPTF0000010	Tappo copriforo Ø14,3 / Lochkappe Ø14,3	Nylon / Nylon	Nero / Schwarz

## Tappi per profilo SERIE 30 / Profilkappen SERIE 30

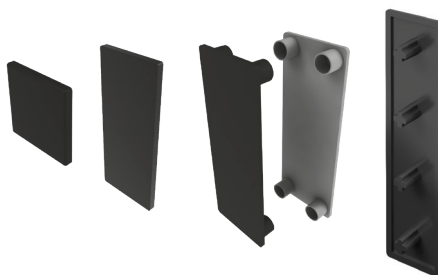

30 40 45

CAVA / NUT	Codice / Code	Descrizione / Beschreibung	Materiale / Material	Colore / Farbe
8	DTPTR0000022	Tappo 30x30 4C / Kappe 30x30 4C	Nylon / Nylon	Nero / Schwarz
8	DTPTR0000021	Tappo 30x30 4C / Kappe 30x30 4C	Nylon / Nylon	Grigio / Grau
8	DTPTR0000023	Tappo 30x30 raggiato / Kappe 30x30 für Strahlenprofil	Nylon / Nylon	Nero / Schwarz
8	DTPTR0000024	Tappo 30x60 6C / Kappe 30x60 6C	Nylon / Nylon	Nero / Schwarz
8	DTPTR0000025	Tappo 30x60 raggiato 90 gradi / Strahlenförmige Kappe 30x60 90 Grad	Nylon / Nylon	Nero / Schwarz
8	DTPTR0000068	Tappo 60x90 / Kappe 60x90	Nylon / Nylon	Grigio / Grau
8	DTPTR0000027	Tappo 30x90 8C / Kappe 30x90 8C	Nylon / Nylon	Nero / Schwarz
8	DTPTR0000136	Tappo 30x90 8C / Kappe 30x90 8C	Nylon / Nylon	Grigio / Grau
8	DTPTR0000134	Tappo 30x120 / Kappe 30x120	Nylon / Nylon	Grigio / Grau
8	DTPTR0000135	Tappo 30x120 / Kappe 30x120	Nylon / Nylon	Nero / Schwarz

## Tappi per profilo SERIE 40 -20 / Profilkappen SERIE 40 -20

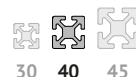

30 40 45

CAVA / NUT	Codice / Code	Descrizione / Beschreibung	Materiale / Material	Colore / Farbe
8	DTPTR0000017	Tappo 20x32 / Kappe 20x32	Nylon / Nylon	Nero / Schwarz
8	DTPTR0000016	Tappo 20x32 / Kappe 20x32	Nylon / Nylon	Grigio / Grau
8	DTPTR0000015	Tappo 20x20 / Kappe 20x20	Nylon / Nylon	Nero / Schwarz
8	DTPTR0000018	Tappo 20x40 / Kappe 20x40	Nylon / Nylon	Nero / Schwarz

Tappi per profilo SERIE 40 -40 / Profilkappen SERIE 40 -40

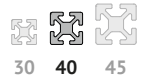
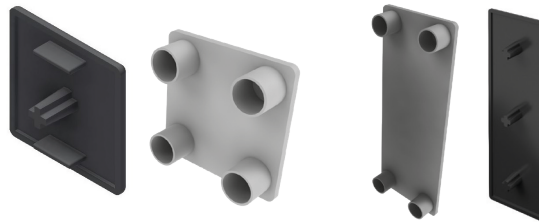

CAVA / NUT	Codice / Code	Descrizione / Beschreibung	Materiale / Material	Colore / Farbe
	8	DTPTR0000037 Tappo 40x40 / Kappe 40x40	Nylon / Nylon	Nero / Schwarz
	8	DTPTR0000035 Tappo 40x40 / Kappe 40x40	Nylon / Nylon	Grigio / Grau
	8	DTPTR0000116 Tappo 40x40 GOLA 45 / Kappe 40x40 KEHLE 45	Nylon / Nylon	Nero / Schwarz
	10	DTPTR0000036 Tappo 40x40 Cava 10 / Kappe 40x40 Nut 10	Nylon / Nylon	Grigio / Grau
	8	DTPTR0000040 Tappo 40x40 foro Ø10 / Kappe 40x40 Bohrung Ø10	Nylon / Nylon	Nero / Schwarz
	8	DTPTR0000042 Tappo 40x80 / Kappe 40x80	Nylon / Nylon	Nero / Schwarz
	8	DTPTR0000044 Tappo 40x80 GOLA 45 / Kappe 40x80 KEHLE 45	Nylon / Nylon	Nero / Schwarz
	10	DTPTR0000041 Tappo 40x80 Cava 10 / Kappe 40x80 Nut 10	Nylon / Nylon	Grigio / Grau
	8	DTPTR0000069 Tappo 80x80 / Kappe 80x80	Nylon / Nylon	Nero / Schwarz
	8	DTPTR0000130 Tappo 40x120 / Kappe 40x120	Nylon / Nylon	Grigio / Grau
	8	DTPTR0000131 Tappo 40x120 / Kappe 40x120	Nylon / Nylon	Nero / Schwarz
	8	DTPTR0000132 Tappo 40x160 / Kappe 40x160	Nylon / Nylon	Grigio / Grau
	8	DTPTR0000133 Tappo 40x160 / Kappe 40x160	Nylon / Nylon	Nero / Schwarz

Tappi per profilo SERIE 40 -60 / Profilkappen SERIE 40 -60

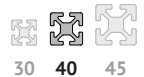
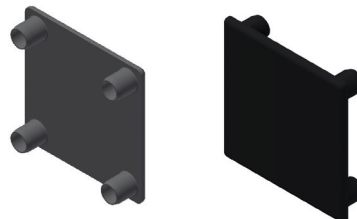

CAVA / NUT	Codice / Code	Descrizione / Beschreibung	Materiale / Material	Colore / Farbe
	8	DTPTR0000066 Tappo 60x60 STRUTTURALE & Fast Line Kappe 60x60 STRUKTURELL und Fast Line	Nylon Nylon	Grigio / Grau
	8	DTPTR0000067 Tappo 60x60 STRUTTURALE & Fast Line Kappe 60x60 STRUKTURELL und Fast Line	Nylon Nylon	Nero Schwarz

Tappi per profilo SERIE 40 - 80 / Profilkappen SERIE 40 - 80

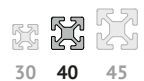

CAVA / NUT	Codice / Code	Descrizione / Beschreibung	Materiale / Material	Colore / Farbe
	8	DTPTR0000069 Tappo 80x80 / Kappe 80x80	Nylon / Nylon	Nero / Schwarz
	8	DTPTR0000070 Tappo 80x80 GOLA 45 / Kappe 60x60 KEHLE 45	Nylon / Nylon	Nero / Schwarz

## Tappi per profilo 45° Serie 40 / Kappen für Profil 45° Serie 40

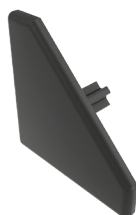

30 40 45

CAVA / NUT	Codice / Code	Descrizione / Beschreibung	Materiale / Material	Colore / Farbe
8	DTPTR0000034	Tappo 40x40 45° / Kappe 40x40 45°	Nylon / Nylon	Nero / Schwarz

## Tappi per profilo raggiato Serie 40 / Kappen für Strahlenprofil Serie 40

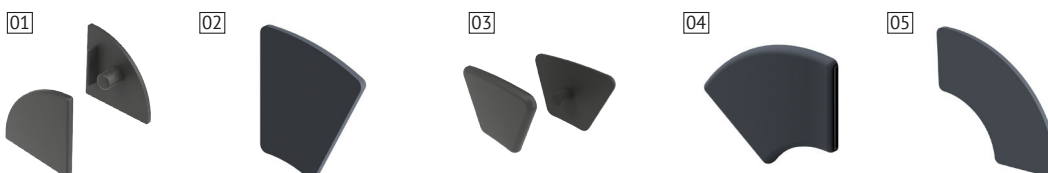

30 40 45

CAVA / NUT	Codice / Code	Rif. / Bez.	Descrizione / Beschreibung	Materiale / Material	Colore / Farbe
8	DTPTR0000039	01	Tappo 40x40 raggiato 90° Kappe 40x40 für Strahlenprofil 90°	Nylon Nylon	Nero Schwarz
8	DTPTR0000045	02	Tappo 40x40 raggiato 30° Kappe 40x40 für Strahlenprofil 30°	Nylon Nylon	Nero Schwarz
8	DTPTR0000078	03	Tappo 40x40 raggiato 45° Kappe 40x40 für Strahlenprofil 45°	Nylon Nylon	Nero Schwarz
8	DTPTR0000046	04	Tappo 40x80 raggiato 60° Kappe 40x80 für Strahlenprofil 60°	Nylon Nylon	Nero Schwarz
8	DTPTR0000081	05	Tappo 40x80 raggiato 90° Kappe 40x80 für Strahlenprofil 90°	Nylon Nylon	Nero Schwarz



Tappo per profilo Serie 45 - 18,5 / Profilkappe Serie 45 - 18,5

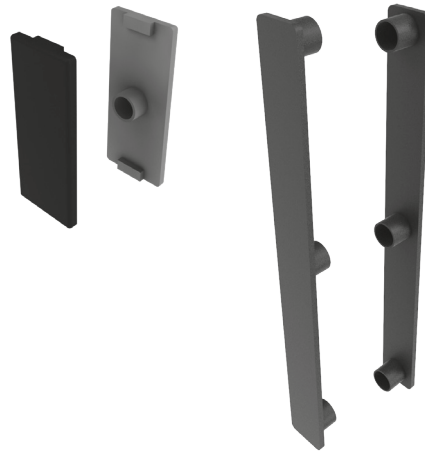

CAVA / NUT	Codice / Code	Descrizione / Beschreibung	Materiale / Material	Colore / Farbe
	8 DTPTR0000080	Tappo 13x30 / Kappe 13x30	Nylon / Nylon	Nero / Schwarz
	8 DTPTR0000007	Tappo 18,5x32 / Kappe 18,5x32	Nylon / Nylon	Nero / Schwarz
	8 DTPTR0000006	Tappo 18,5x32 / Kappe 18,5x32	Nylon / Nylon	Grigio / Grau
	8 DTPTR0000010	Tappo 18,5x45 2-3 CAVE / Kappe 18,5x45 2-3 NUTEN	Nylon / Nylon	Grigio / Grau
	8 DTPTR0000011	Tappo 18,5x45 2-3 CAVE / Kappe 18,5x45 2-3 NUTEN	Nylon / Nylon	Nero / Schwarz
	8 DTPTR0000014	Tappo 18,5x90 5 CAVE / Kappe 18,5x90 5 NUTEN	Nylon / Nylon	Nero / Schwarz
	8 DTPTR0000005	Tappo 18,5x180 9 CAVE / Kappe 18,5x180 9 NUTEN	Nylon / Nylon	Nero / Schwarz

Tappo per profilo Serie 45 - 21,5 / Profilkappe Serie 45 - 21,5

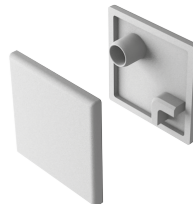

CAVA / NUT	Codice / Code	Descrizione / Beschreibung	Materiale / Material	Colore / Farbe
	8 DTPTR0000020	Tappo 21,5x21,5 / Kappe 21,5x21,5	Nylon / Nylon	Nero / Schwarz
	8 DTPTR0000019	Tappo 21,5x21,5 / Kappe 21,5x21,5	Nylon / Nylon	Grigio / Grau

Tappo per profilo Serie 45 - 32 / Profilkappe Serie 45 - 32

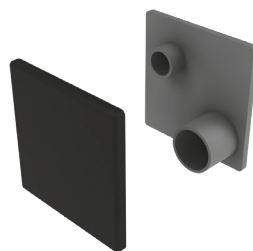

CAVA / NUT	Codice / Code	Descrizione / Beschreibung	Materiale / Material	Colore / Farbe
	8 DTPTR0000029	Tappo 32x32 / Tappo 32x32	Nylon / Nylon	Nero / Schwarz
	8 DTPTR0000028	Tappo 32x32 / Kappe 32x32	Nylon / Nylon	Grigio / Grau
	8 DTPTR0000115	Tappo 32x32 4 CAVE / Kappe 32x32 4 NUTEN	Nylon / Nylon	Nero / Schwarz
	8 DTPTR0000033	Tappo 32x45 / Kappe 32x45	Nylon / Nylon	Nero / Schwarz
	8 DTPTR0000032	Tappo 32x45 / Kappe 32x45	Nylon / Nylon	Grigio / Grau

## Tappo per profilo raggiato Serie 45 - 32 / Kappe für strahlenförmiges Profil Serie 45 - 32

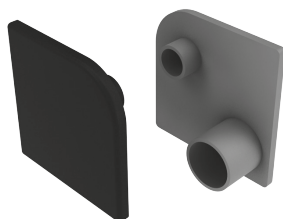

 Codice / Code	Descrizione / Beschreibung	Materiale / Material	Colore / Farbe
8 DTPTR0000031	Tappo 32x32 TONDO / Kappe 32x32 RUND	Nylon / Nylon	Nero / Schwarz
8 DTPTR0000030	Tappo 32x32 TONDO / Kappe 32x32 RUND	Nylon / Nylon	Grigio / Grau

## Tappo per profilo Serie 45 / Profilkappe Serie 45

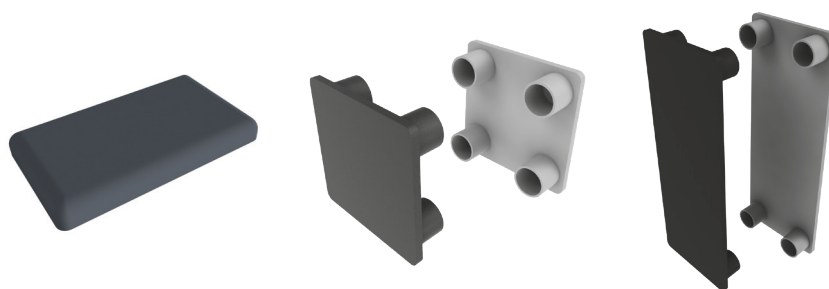

 Codice / Code	Descrizione / Beschreibung	Materiale / Material	Colore / Farbe
8 DTPTR0000052	Tappo 45x45 / Kappe 45x45	Nylon / Nylon	Nero / Schwarz
8 DTPTR0000050	Tappo 45x45 / Kappe 45x45	Nylon / Nylon	Grigio / Grau
8 DTPTR0000049	Tappo 45x45 / Kappe 45x45	Nylon / Nylon	Giallo / Gelb
10 DTPTR0000054	Tappo 45x45 / Kappe 45x45	Nylon / Nylon	Nero / Schwarz
8 DTPTR0000060	Tappo 45x60 / Kappe 45x60	Nylon / Nylon	Nero / Schwarz
8 DTPTR0000059	Tappo 45x60 / Kappe 45x60	Nylon / Nylon	Grigio / Grau
8 DTPTR0000062	Tappo 45x90 / Kappe 45x90	Nylon / Nylon	Nero / Schwarz
8 DTPTR0000061	Tappo 45x90 / Kappe 45x90	Nylon / Nylon	Grigio / Grau
10 DTPTR0000064	Tappo 45x90 / Kappe 45x90	Nylon / Nylon	Nero / Schwarz
8 DTPTR0000074	Tappo 90x90 / Kappe 90x90	Nylon / Nylon	Nero / Schwarz
8 DTPTR0000073	Tappo 90x90 / Kappe 90x90	Nylon / Nylon	Grigio / Grau
10 DTPTR0000075	Tappo 90x90 / Kappe 90x90	Nylon / Nylon	Nero / Schwarz
8 DTPTR0000003	Tappo 120x45 / Kappe 120x45	Nylon / Nylon	Nero / Schwarz
8 DTPTR0000004	Tappo 135x45 / Kappe 135x45	Nylon / Nylon	Nero / Schwarz
8 DTPTR0000047	Tappo 45x180 / Kappe 45x180	Nylon / Nylon	Nero / Schwarz
8 DTPTR0000072	Tappo 90x180 / Kappe 90x180	Nylon / Nylon	Nero / Schwarz
6 DTPTR0000079	Tappo 13x22,5 / Kappe 13x22,5	Nylon / Nylon	Nero / Schwarz
8 CTPTP0000041	Tappo 45x90 per profili XP / Kappe 45x90 für Profil XP	Nylon / Nylon	Nero / Schwarz

Tappo per profilo sagomato 45° - Serie 45 / Kappe für Form-Profil 45° - Serie 45

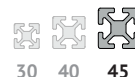

CAVA / NUT	Codice / Code	Descrizione / Beschreibung	Materiale / Material	Colore / Farbe
	8	Tappo 45x45 45° Angolare / Kappe 45x45 45° Winkel	Nylon / Nylon	Nero / Schwarz
	8	Tappo 45x45 45° angolare / Kappe 45x45 45° Winkel	Nylon / Nylon	Grigio / Grau

Tappo per profilo raggiato Serie 45 / Kappe für strahlenförmiges Profil Serie 45

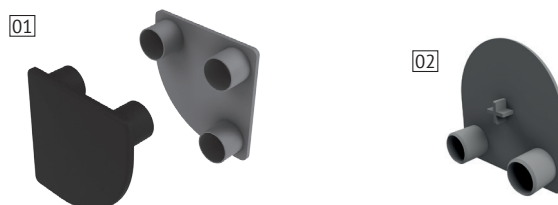

CAVA / NUT	Codice / Code	Rif. / Bez.	Descrizione / Beschreibung	Materiale / Material	Colore / Farbe
	8	[01]	Tappo 45x45 tondo / Kappe 45x45 rund	Nylon / Nylon	Nero / Schwarz
	8	[01]	Tappo 45x45 tondo / Kappe 45x45 rund	Nylon / Nylon	Grigio / Grau
		[02]	Tappo 45x45 tondo / Kappe 45x45 rund	Nylon / Nylon	Grigio / Grau

Tappo per profilo sagomato 45° / Kappe für Form-Profil 45°



CAVA / NUT	Codice / Code	Descrizione / Beschreibung	Materiale / Material	Colore / Farbe
	8	Tappo 45x45 nero 45° / Kappe 45x45 Schwarz 45°	Nylon / Nylon	Nero / Schwarz
	8	Tappo 45x45 Grigio 45° / Kappe 45x45 Grau 45°	Nylon / Nylon	Grigio / Grau

Tappo per profilo angolare raggiato Serie 45 / Kappe für strahlenförmiges Winkel Profil Serie 45

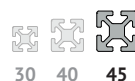

CAVA / NUT	Codice / Code	Descrizione / Beschreibung	Materiale / Material	Colore / Farbe
	8	Tappo 90x90 angolare raggiato / Kappe für strahlenförmiges Winkel 90x90	Nylon / Nylon	Nero / Schwarz

**DIERRE S.p.A.****HEADQUARTERS**

Circ. S.Giovanni Ev., 23  
41042 Spezzano di Fiorano (MO)  
Tel. +39 0536.92.29.11  
info@dierre.eu

**STABILIMENTO MACAP**

Sede Operativa Dierre S.p.A.  
via del Selciatore, 12  
40127 Bologna  
Tel. +39 051.60.36.811  
info@dierre.eu

**STABILIMENTO MOTION**

Sede Operativa Dierre S.p.A.  
via Industria, 8-10  
40050 Argelato (BO)  
Tel. +39 051.66.34.711  
info@dierremotion.com

**DIERRE TOOLS**

via Fedele Sutter, 29  
44124 Ferrara  
Tel. +39 051.66.34.711  
info@dierremotion.com

**STABILIMENTO ARIMETAL**

Sede Operativa Dierre S.p.A.  
via G. Marconi, 8  
23843 Dolzago (LC)  
Tel. +39 0341.45.34.11  
arimetal@arimetal.it

**DIERRE POLO LOGISTICO**

via Federico Boccari, 16-18  
46100 Mantova  
tel +39 0536 922911  
info@dierre.eu

**DIERRE TOSCANA s.r.l.**

via Siena, 11  
59013 Oreste-Montemurlo (PO)  
Tel. +39 0574.72.20.61  
info@dierretoscana.com

**DIERRE DECATECH s.r.l.**

via Marconi, 2/B  
35010 Borgoricco (PD)  
Tel. +39 049.93.36.019  
info@dierredecatech.com

**STABILIMENTO DI SCHIO**

Sede Operativa Dierre Decatech s.r.l.  
via Umbria, 9  
36015 Schio (VI)  
tel. +39 0445.57.53.57  
commerciale.vi@dierredecatech.com

**DIERRE SAFE s.r.l.**

via Tolomeo, 10  
36034 Malo (VI)  
tel. +39 0445.16.00.220  
info@dierresafe.eu

**SINTESI s.r.l.**

via Irpinia, 64  
35020 Saonara (PD)  
Tel. + 39 049.879.06.66  
sintesi@sintesi.eu

**IN.ECOSISTEMI s.r.l.**

via Artigianato, 13  
35020 Codevigo (PD)  
Tel. + 39 049.581.78.11  
info@inecosistemi.it

